

LOCALITY OF TIN CAN BAY

LOCALITY OF COOLOOLA COVE

LOCALITY OF TOOLARA FOREST

Meters

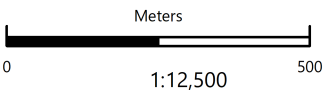

MAP - 39 COOLOOLA COVE

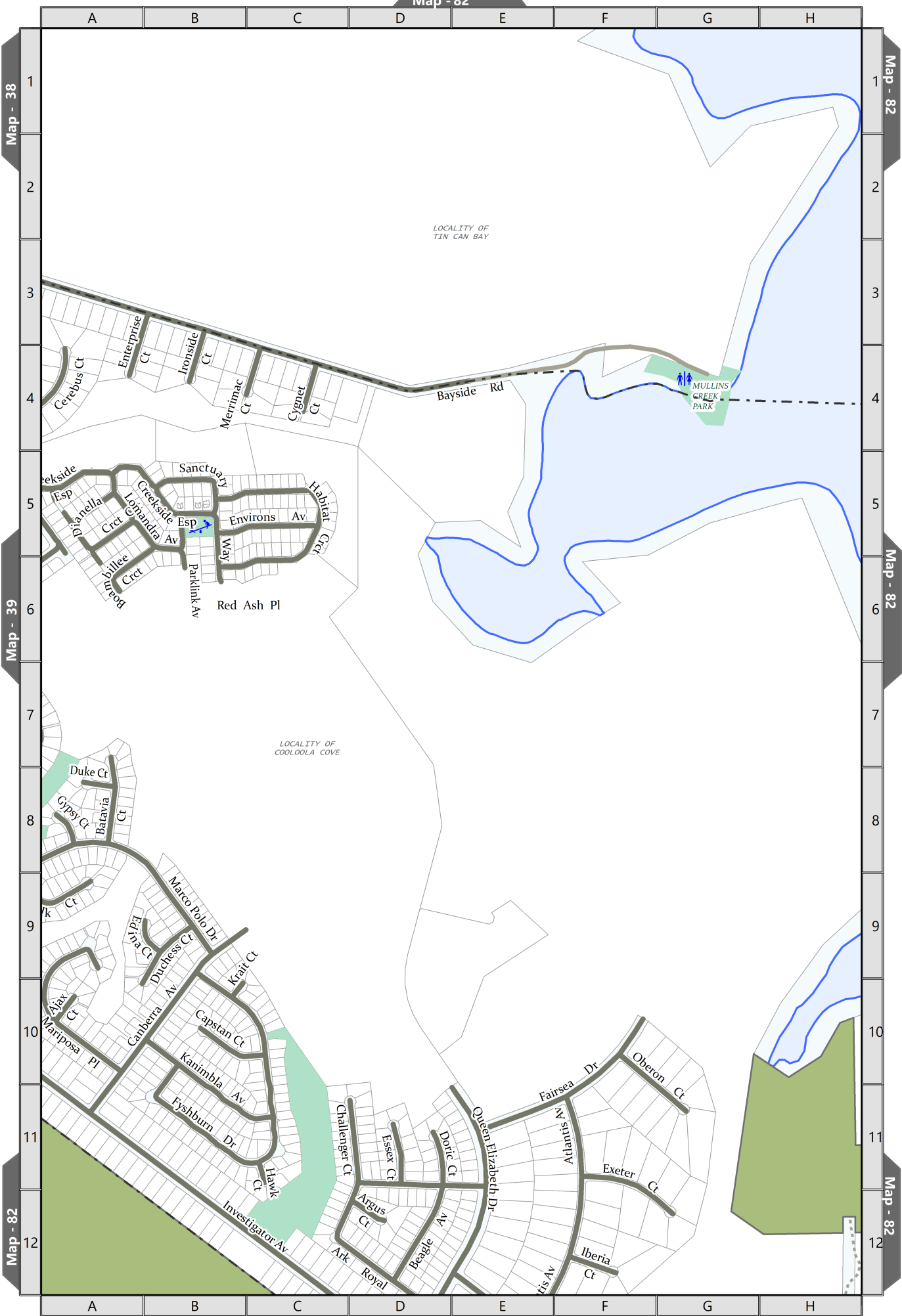

LOCALITY OF TIN CAN BAY

LOCALITY OF COOLOOLA COVE

MULLINS CREEK PARK

Meters

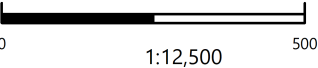

MAP - 40 COOLOOLA COVE

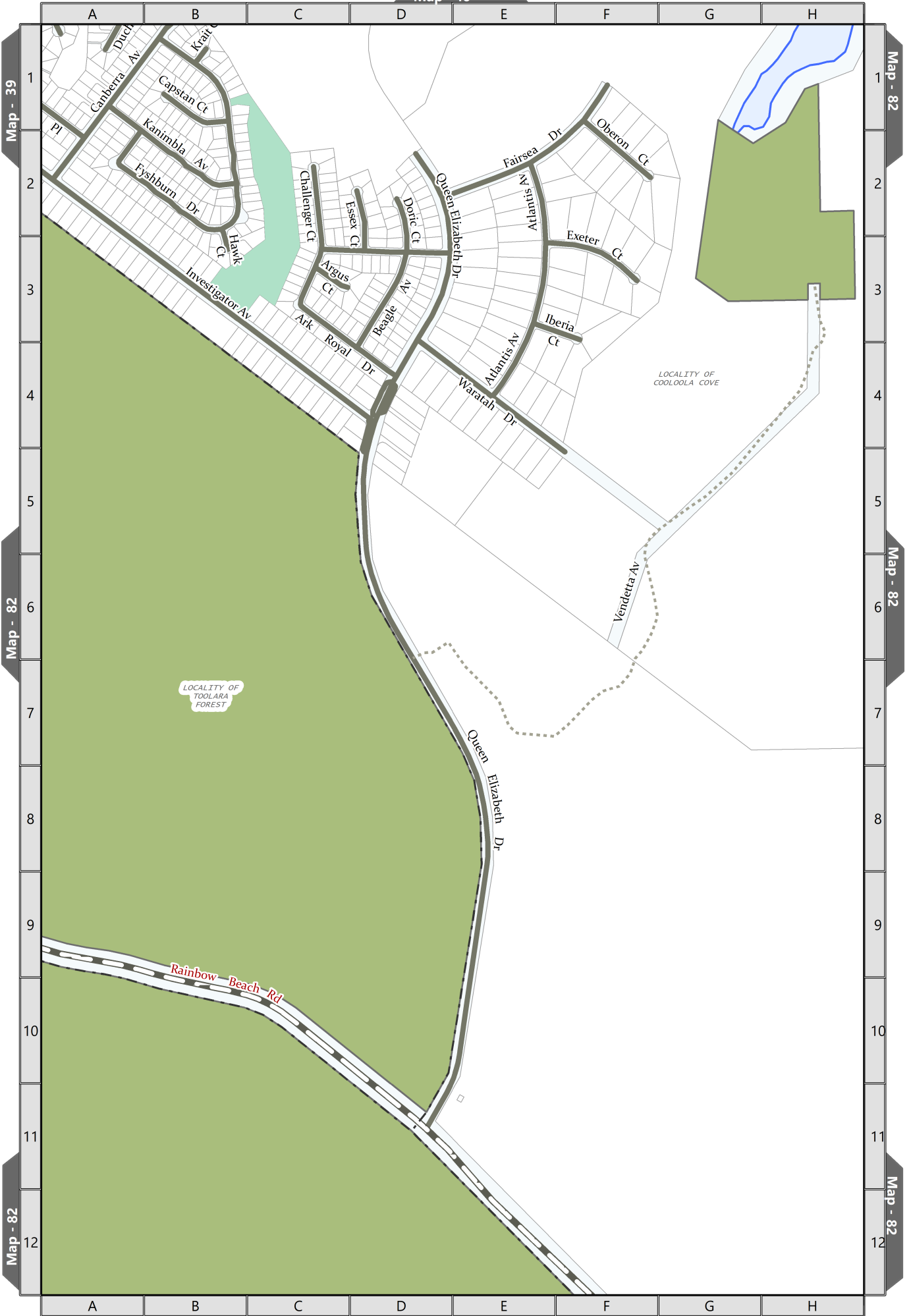

Meters

0 1:12,500 500

MAP - 41 COOLOOLA COVE

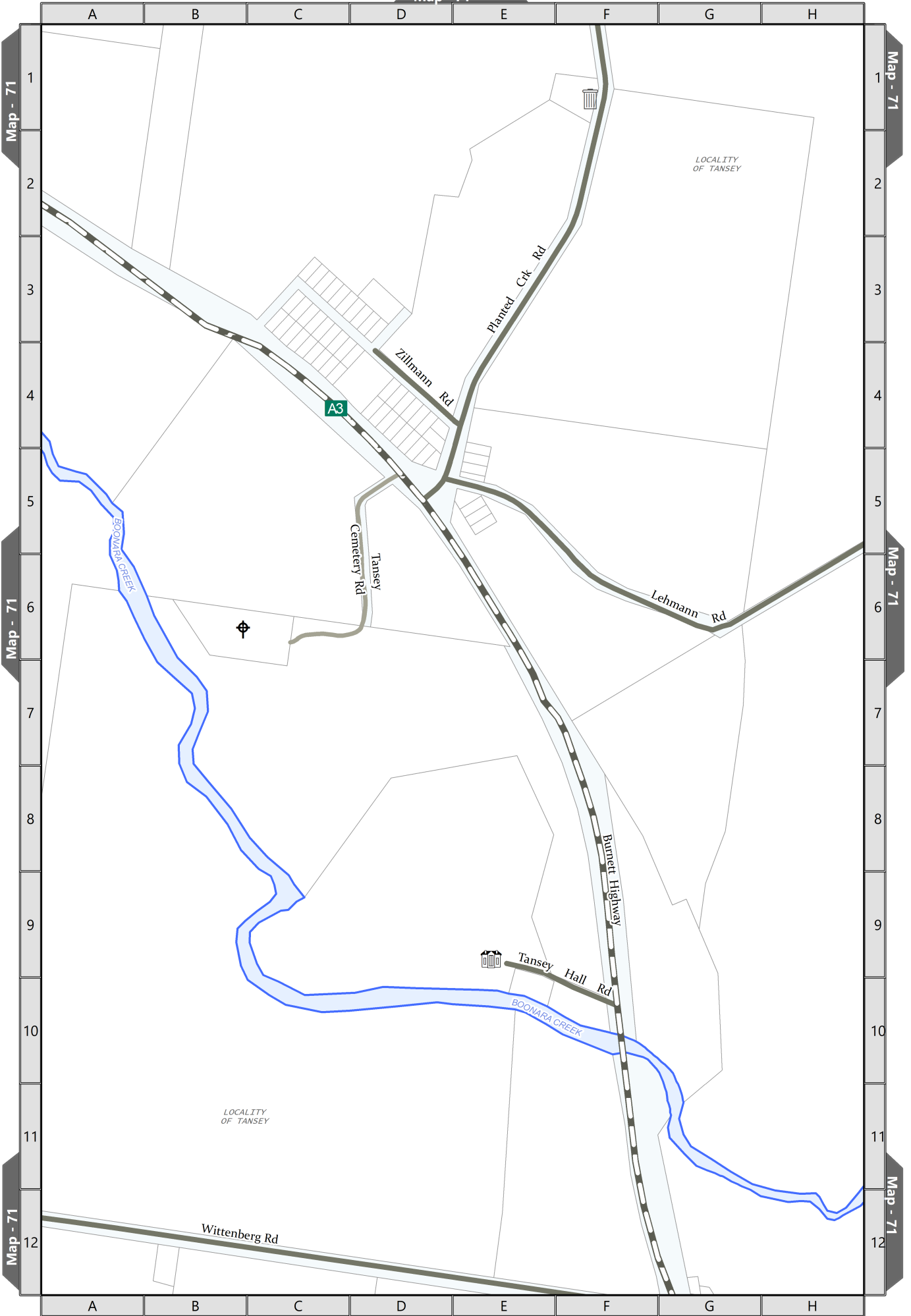

Meters

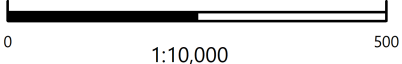

MAP - 42 TANSEY

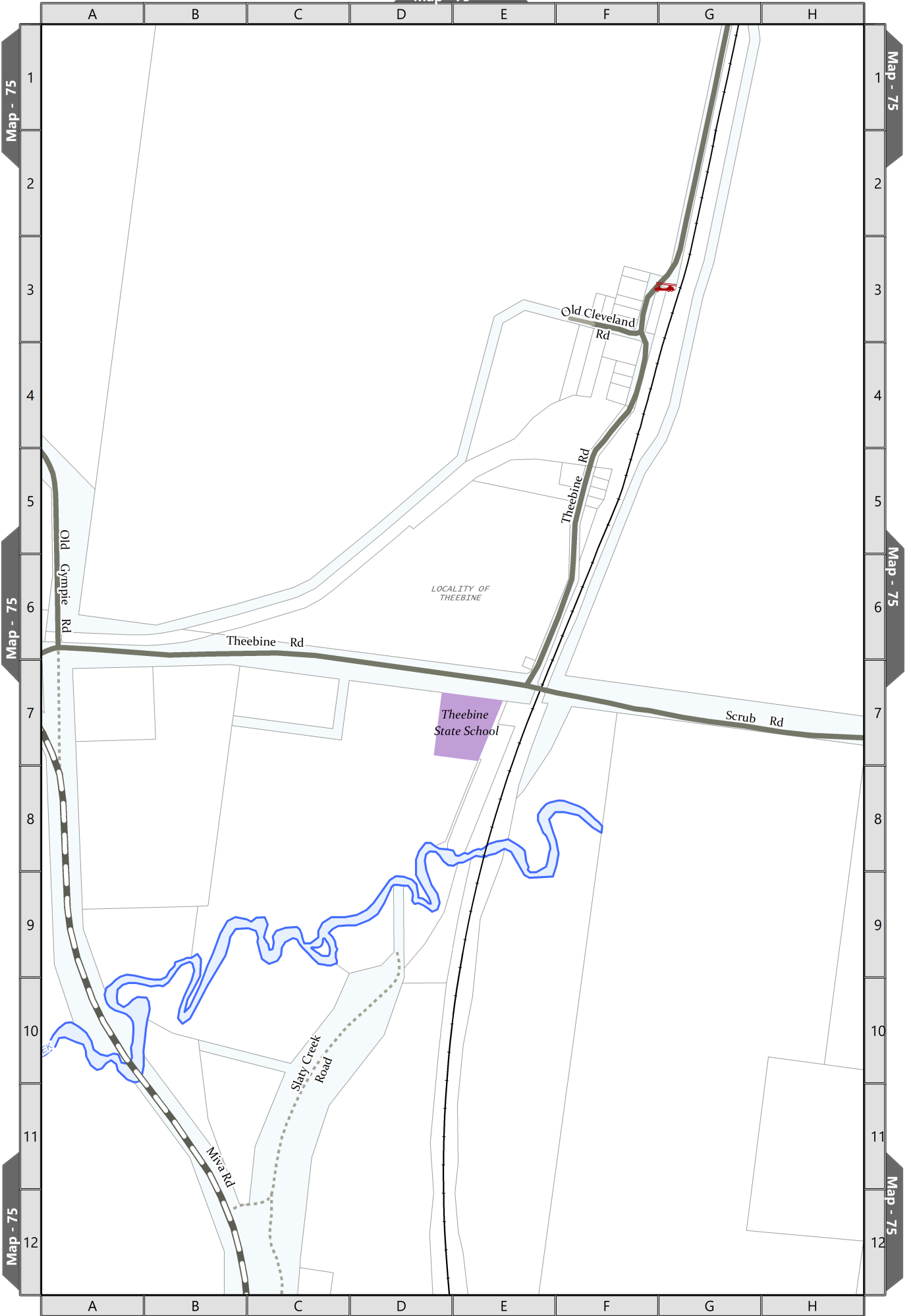

LOCALITY OF THEEBINE

Theebine State School

Meters

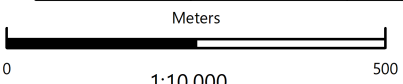

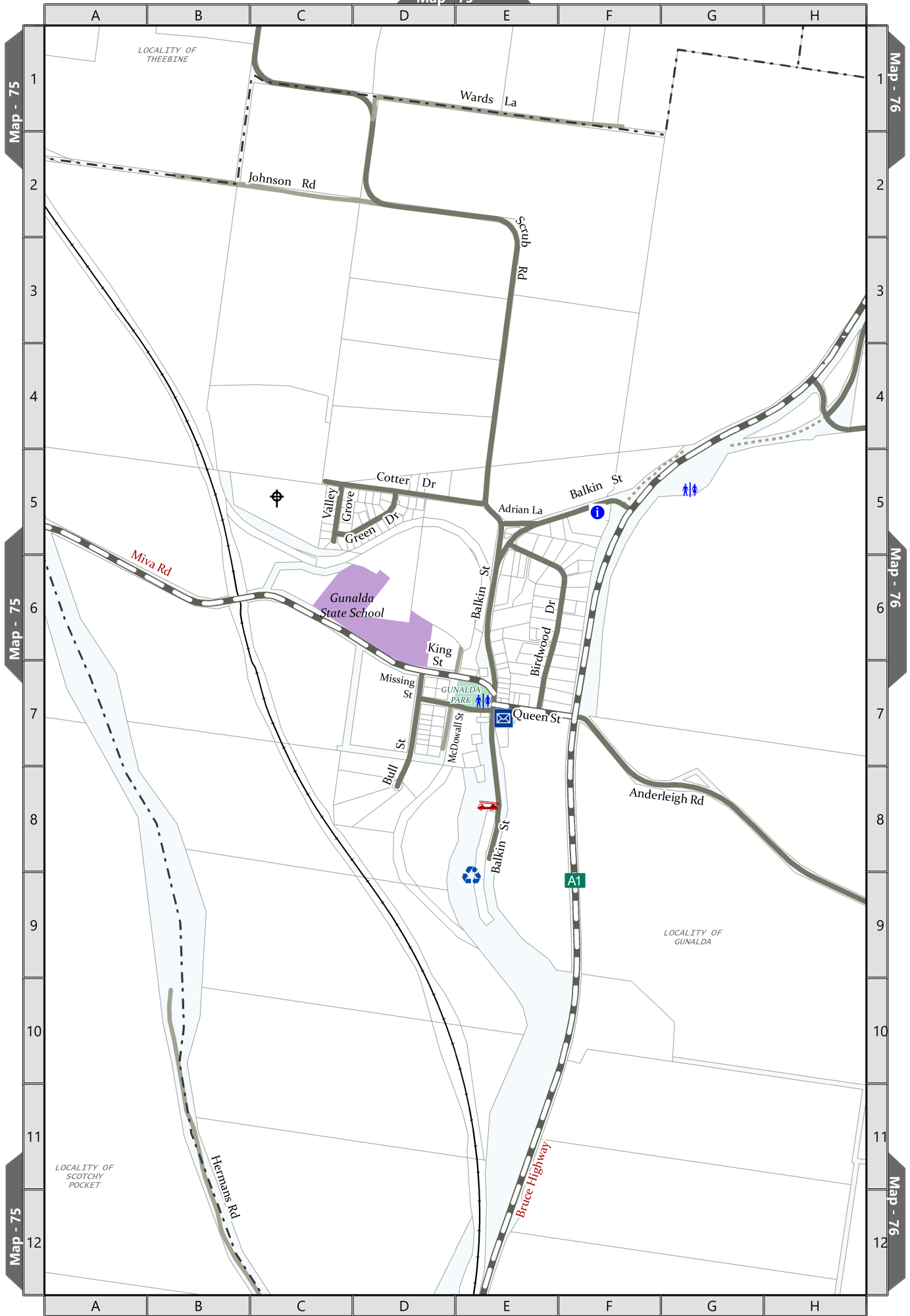

Meters

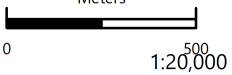

MAP - 44 GUNALDA

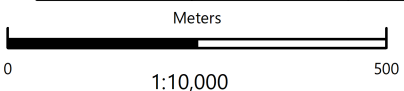

MAP - 45 NEERDIE

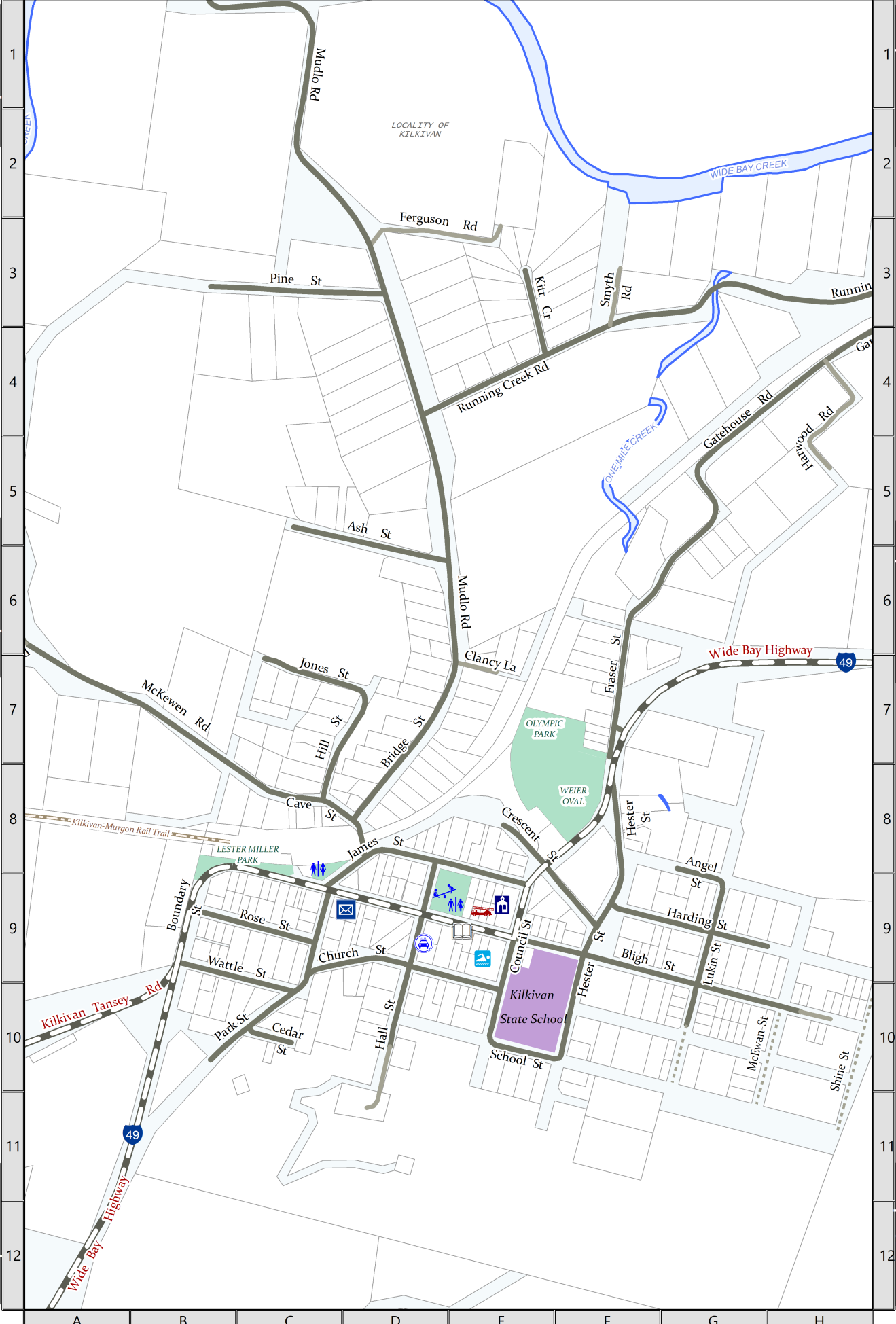

Meters

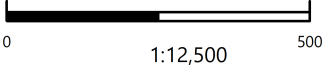

MAP - 46 KILKIVAN

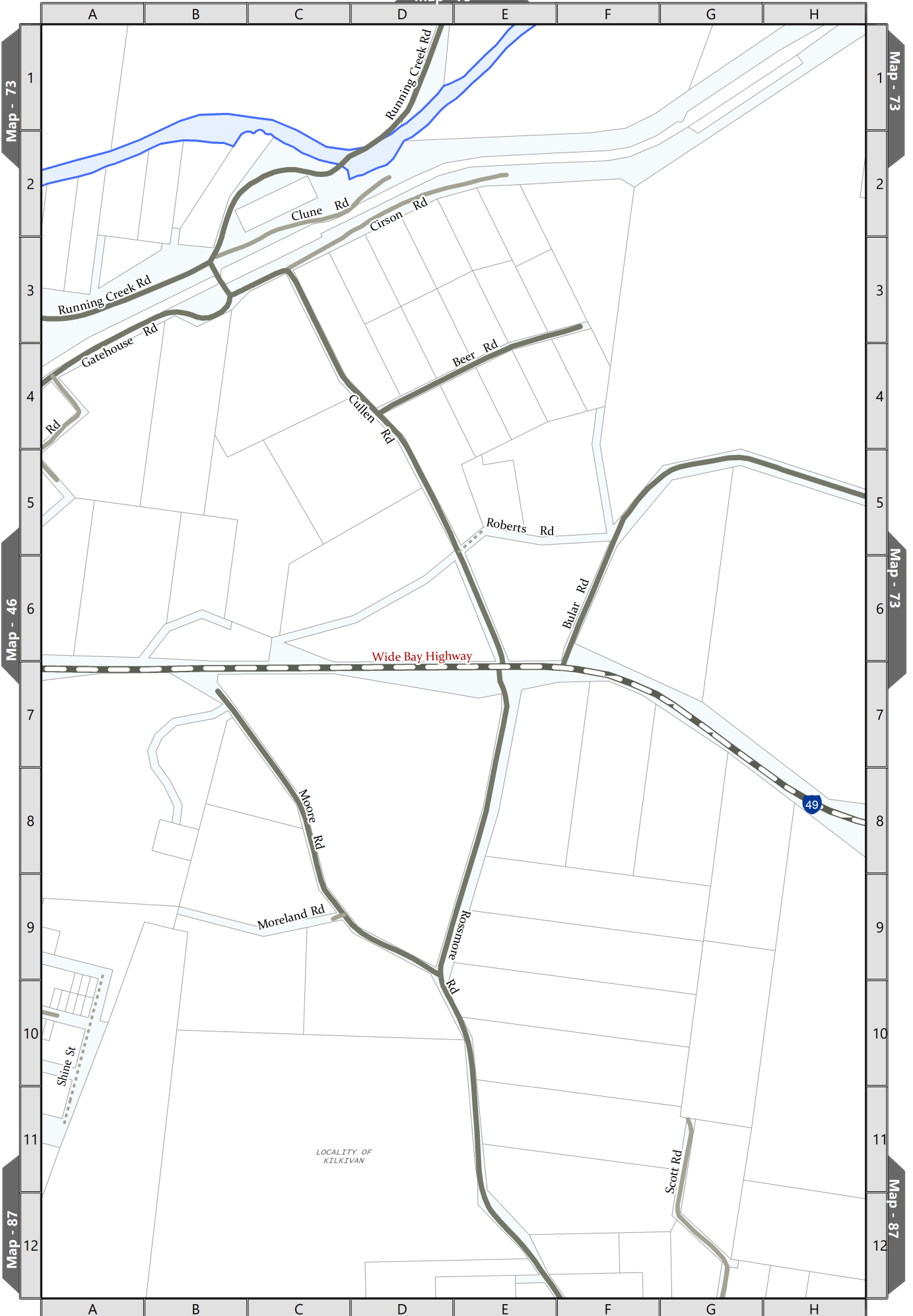

Map - 73

Map - 73

Map - 46

Map - 73

Map - 87

Map - 87

Meters

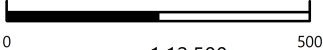

MAP - 47 KILKIVAN

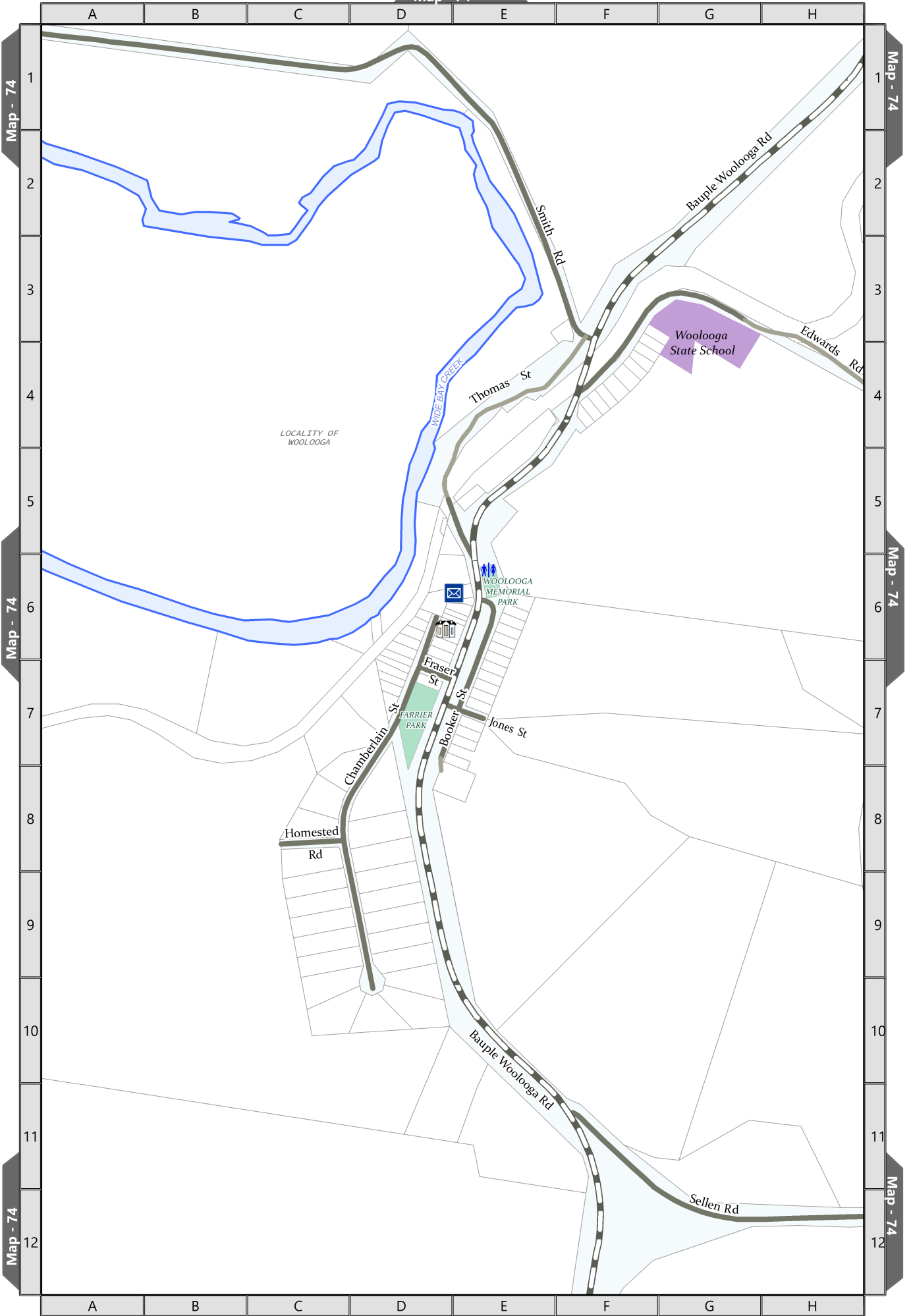

Meters

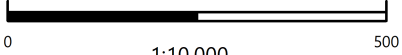

MAP - 48 WOOLLOOGA

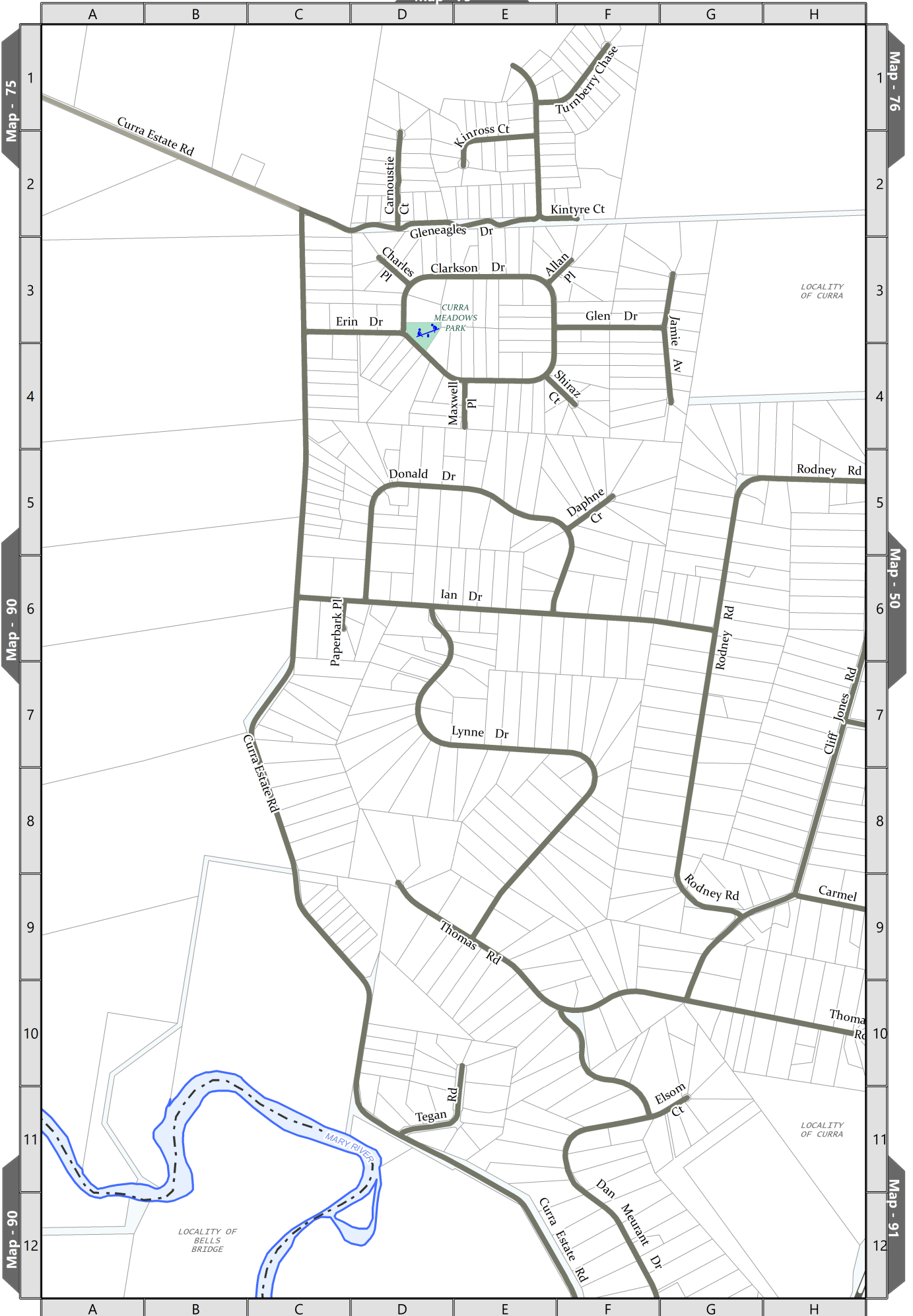

Meters

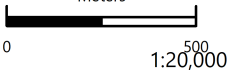

MAP - 49 CURRA

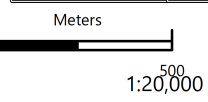
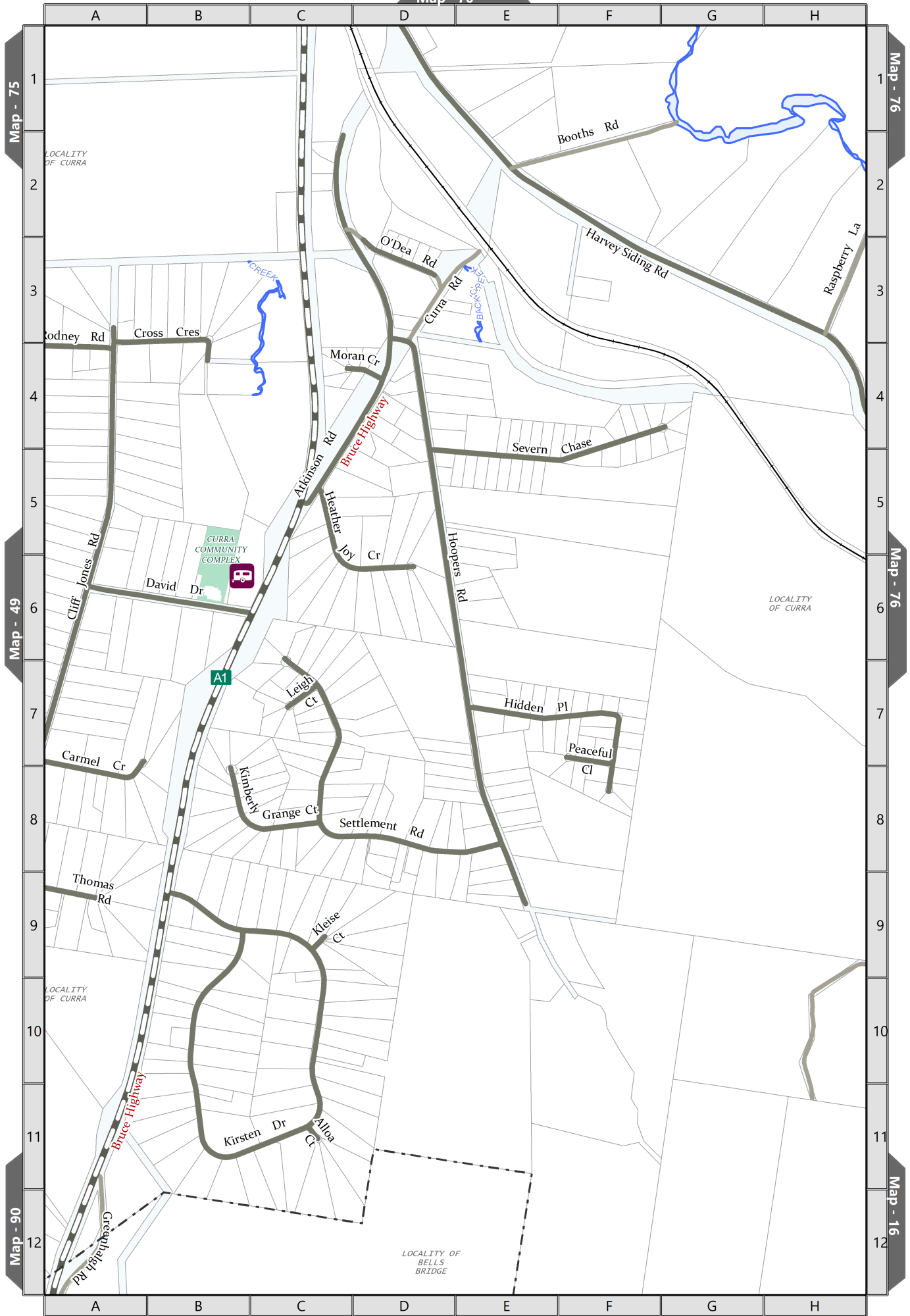

MAP - 50 CURRA

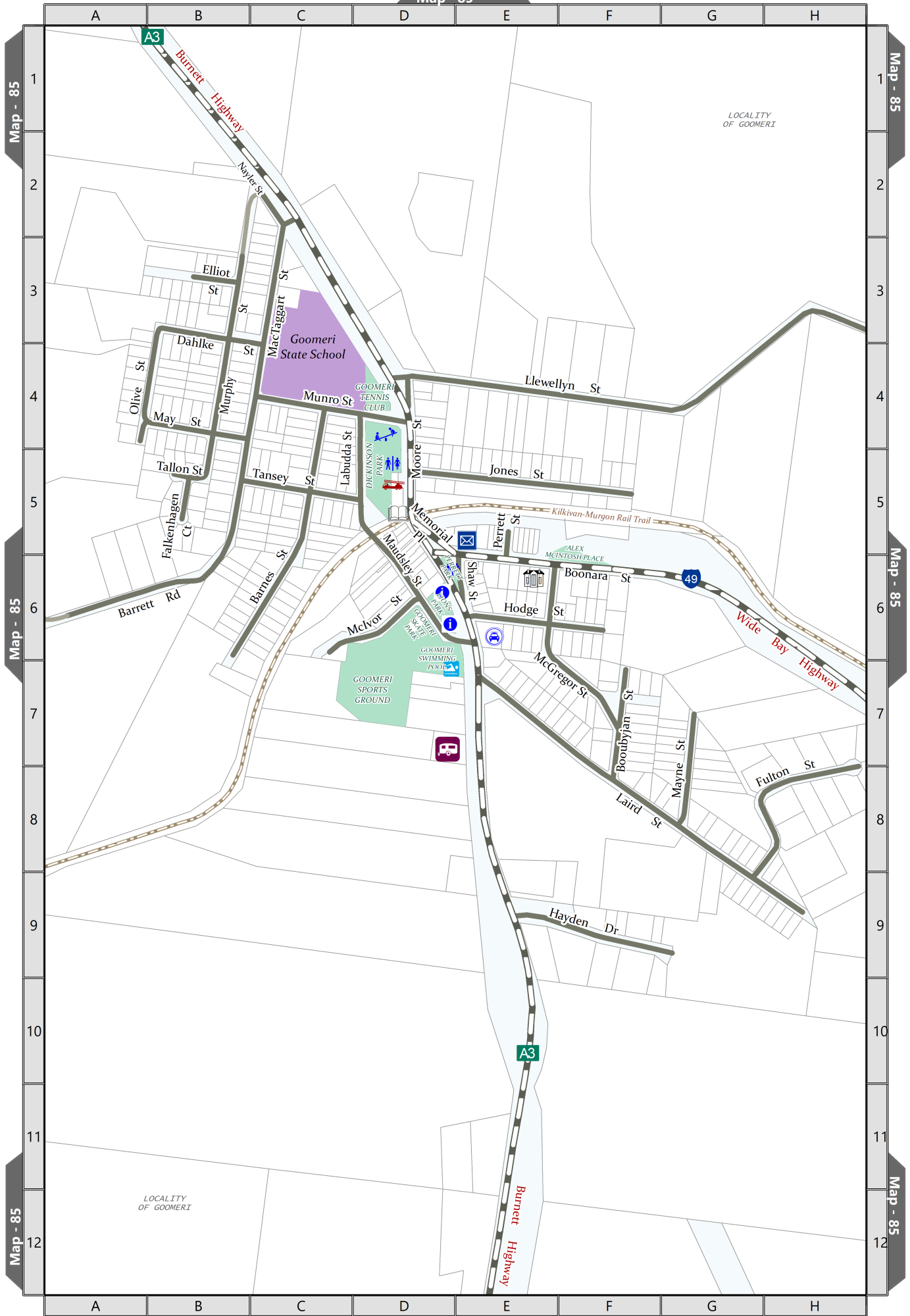

LOCALITY OF GOOMERI

LOCALITY OF GOOMERI

Meters

0 1:10,000 500

MAP - 51 GOOMERI

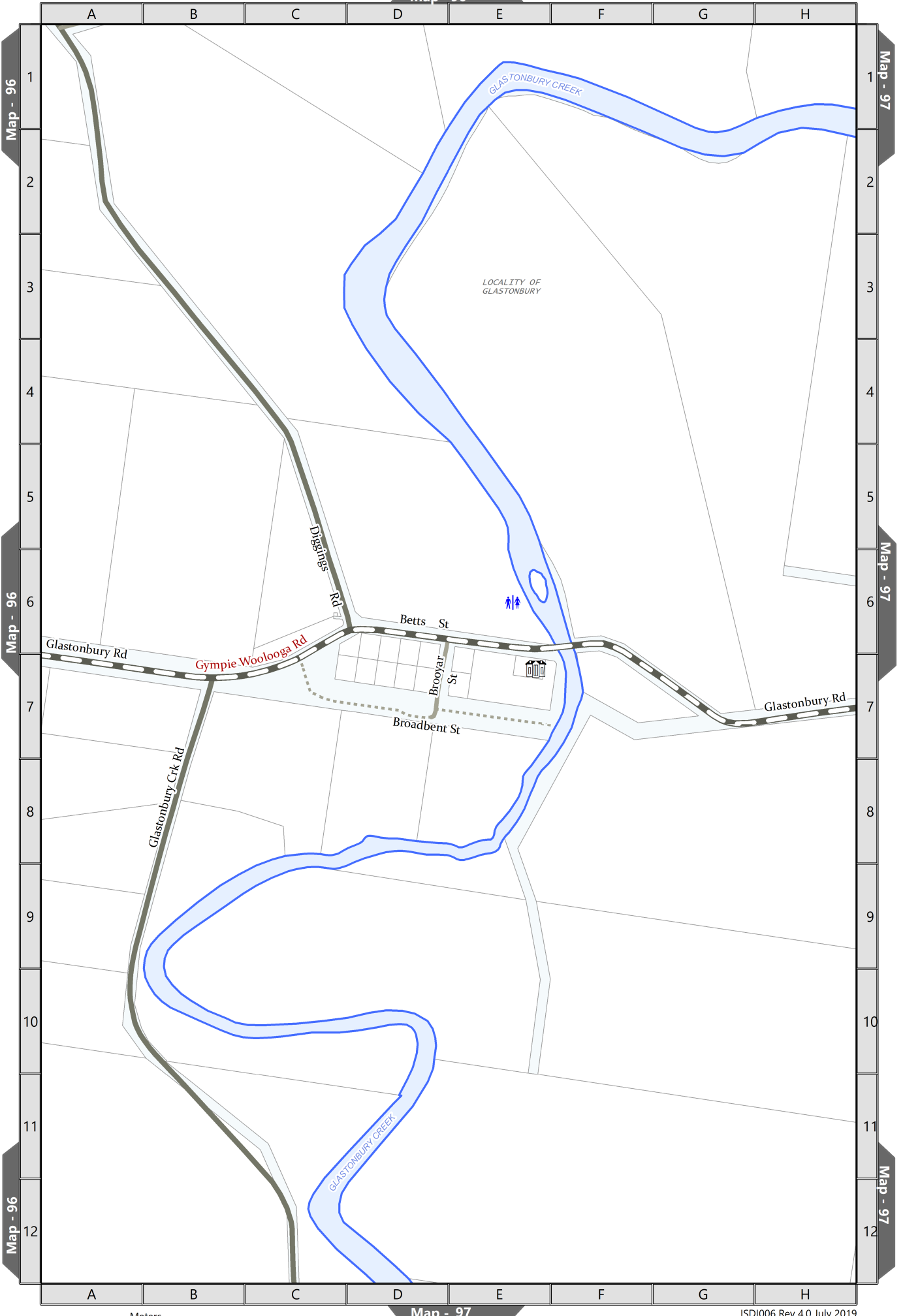

Meters

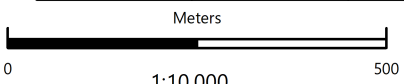

MAP - 52 GLASTONBURY

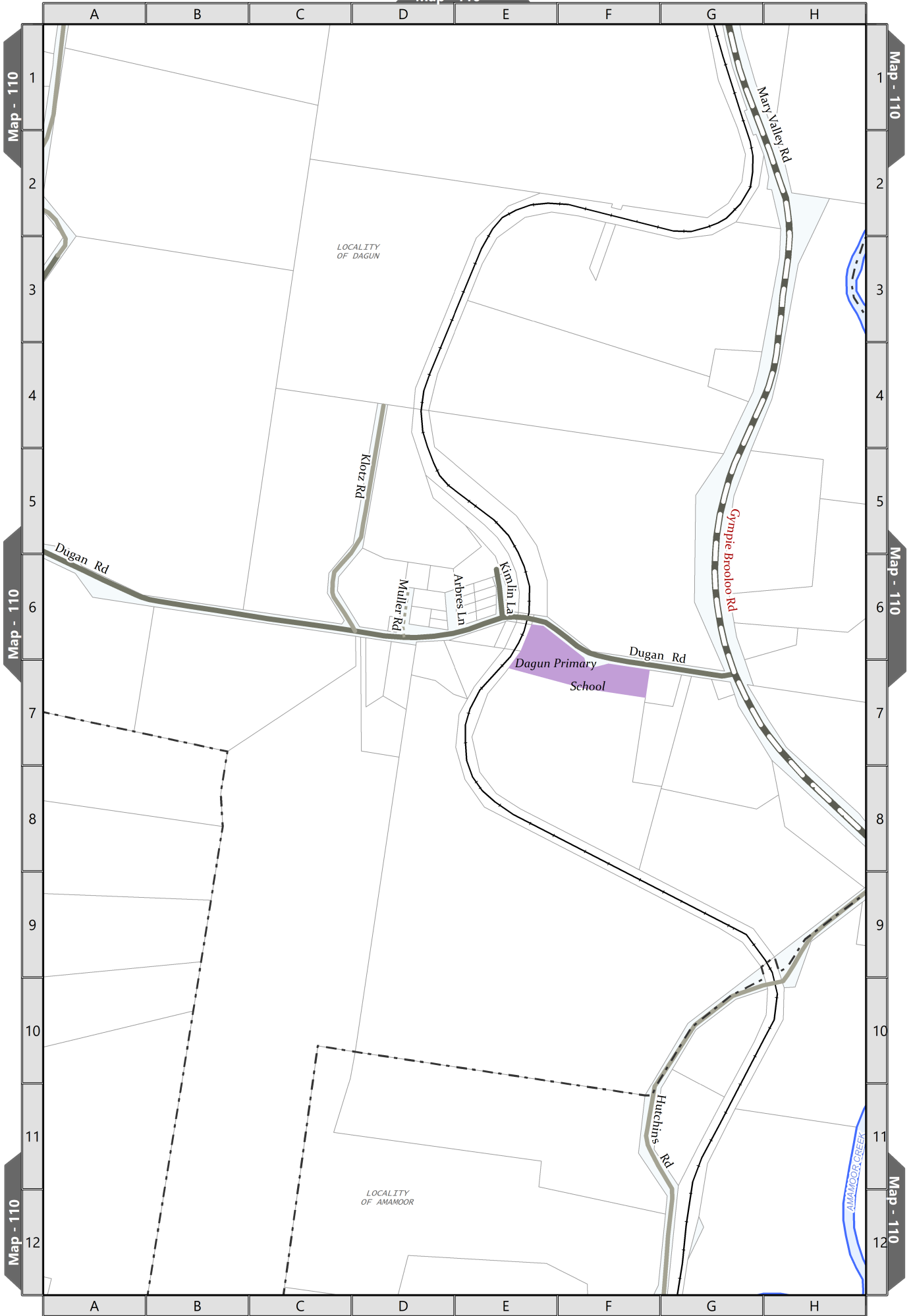

LOCALITY OF DAGUN

LOCALITY OF AMAMOOR

Meters

0 1:10,000 500

MAP - 53 DAGUN

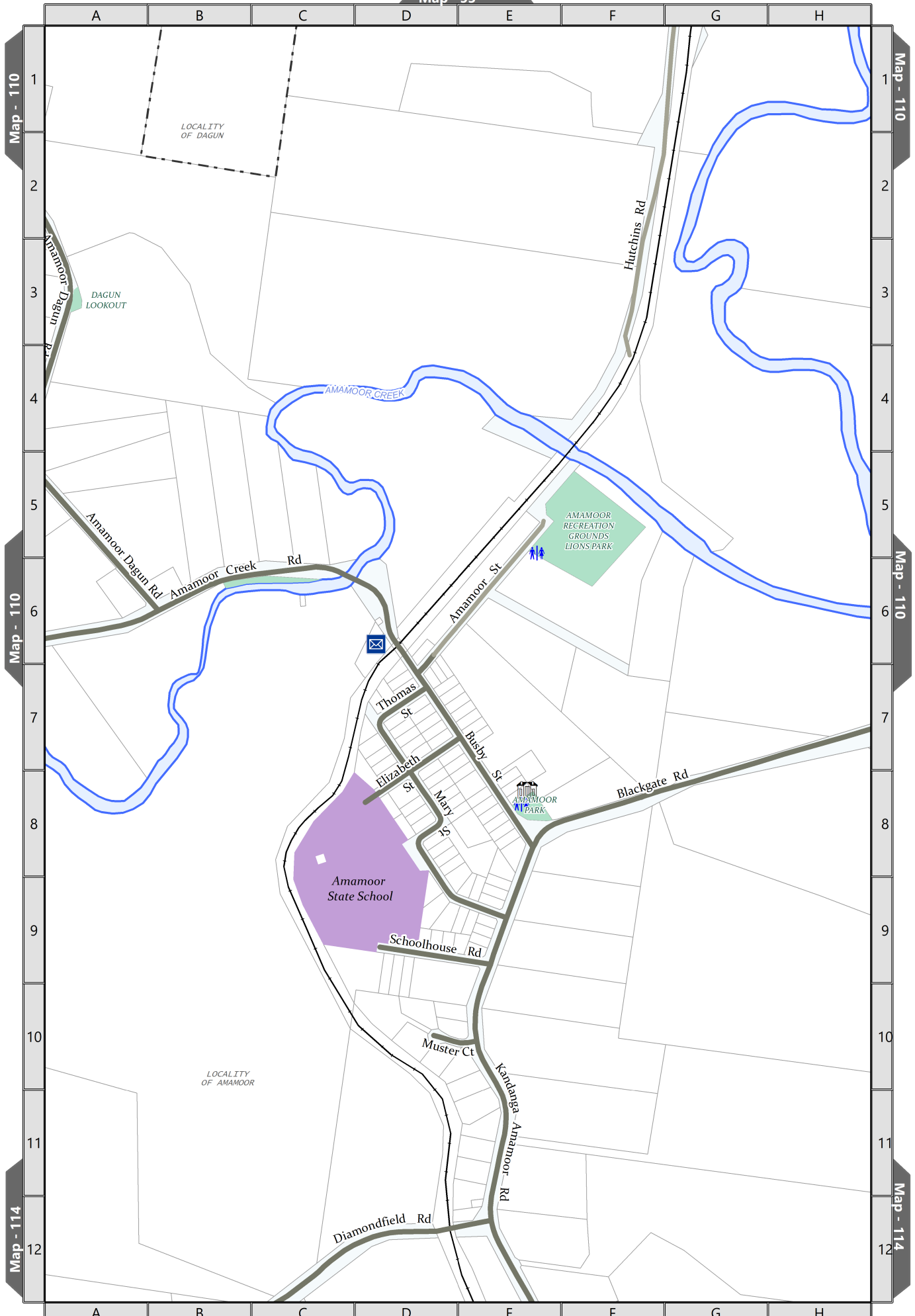

Meters

0 1:10,000 500

MAP - 54 AMAMOOR



Meters

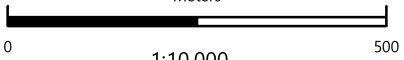

MAP - 55 TRAVESTON

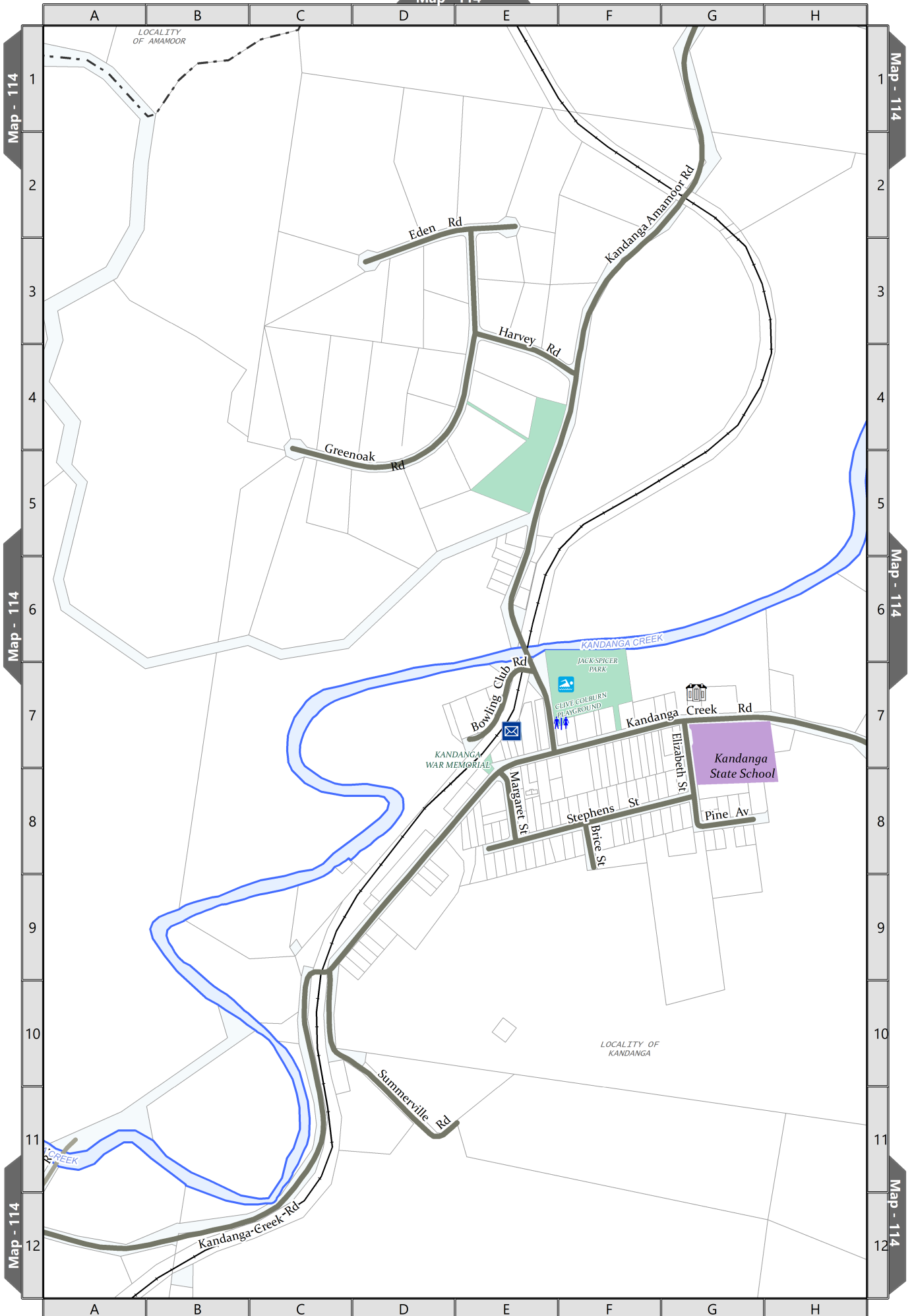

Meters

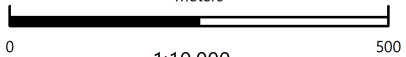

MAP - 56 KANDANGA

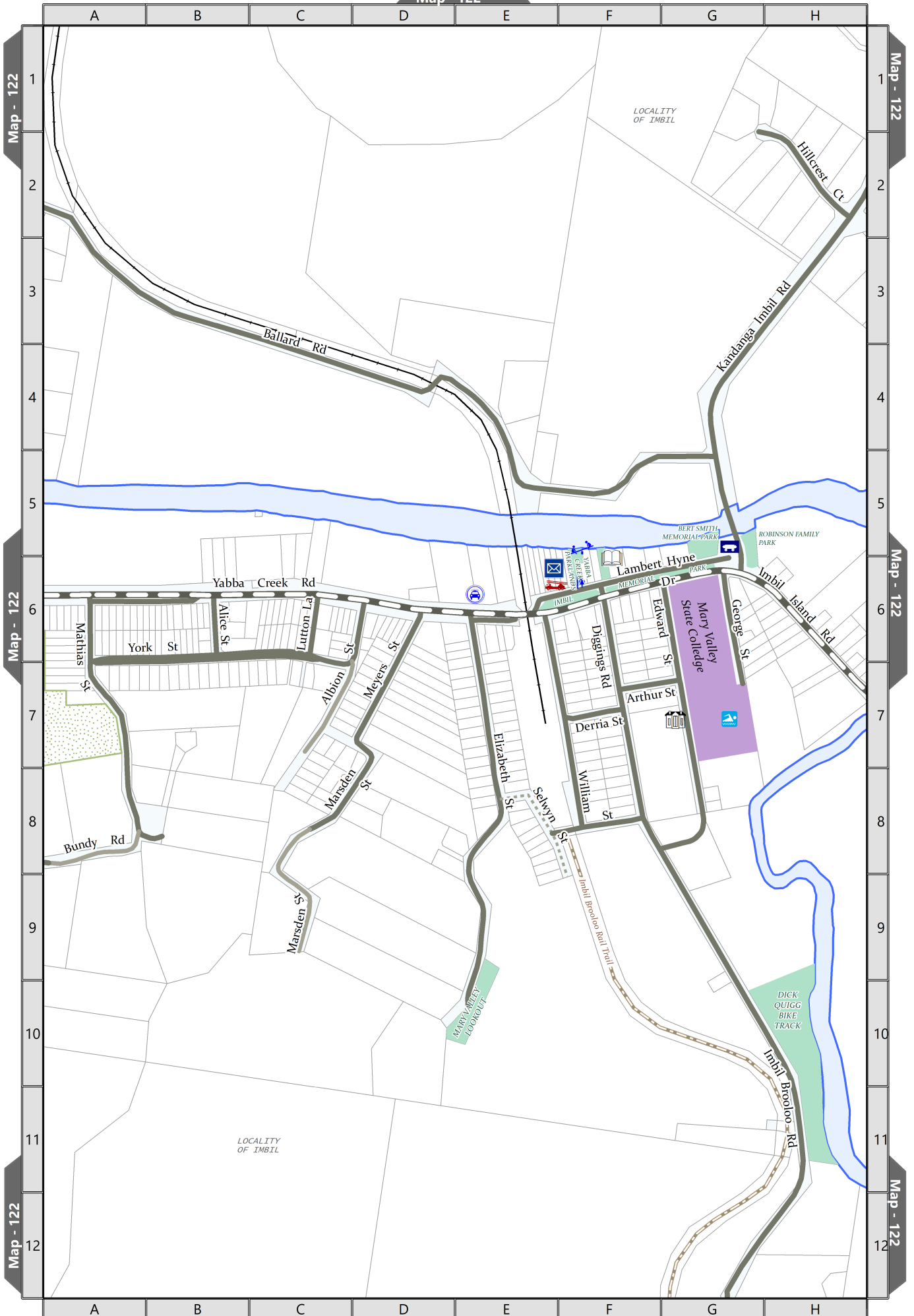

Meters

0 1:10,000 500

MAP - 57 IMBIL

A B C D E F G H

LOCALITY OF BOLLIER

Map - 123

Map - 123

Map - 123

Map - 122

Map - 122

Map - 122

1
2
3
4
5
6
7
8
9
10
11
12

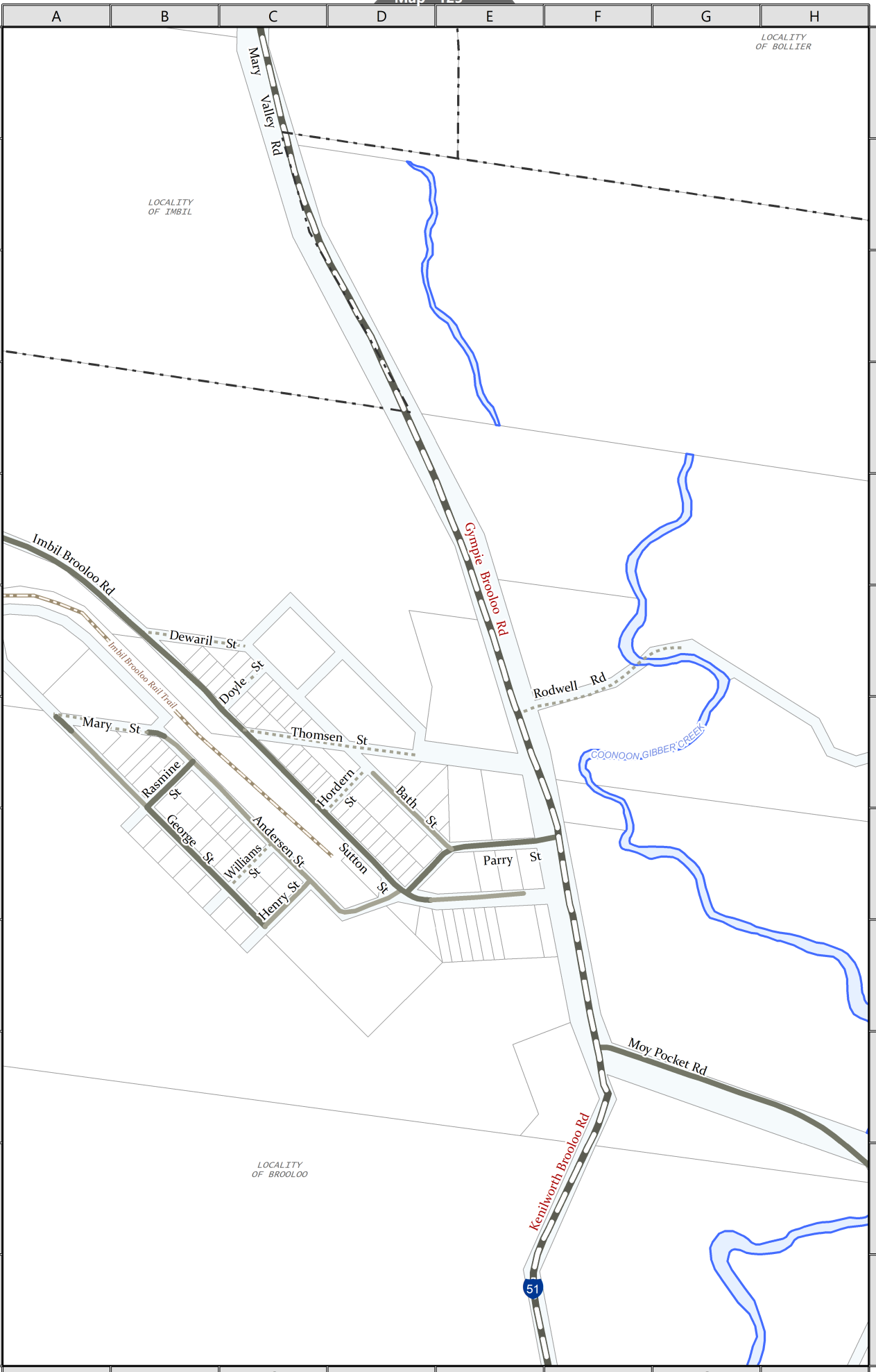

LOCALITY OF IMBIL

LOCALITY OF BROOLOO

Imbil Brooloo Rd

Gympie Brooloo Rd

Kenilworth Brooloo Rd

Moy Pocket Rd

51

COONOON, GIBBER CREEK

Meters

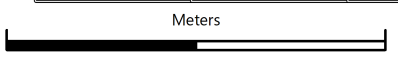

MAP - 58 BROOLOO

Meters

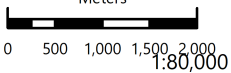

North Burnett
Regional Council

LOCALITY OF
BOUBYJAN

BARAMBACH CREEK

BOONARA CREEK

BOONARA CREEK

Holroyd Rd

Ross Rd

Neavie Rd

Burnett Highway

A3

Burnett Highway

MAP - 59 BOOUBYJAN

1
2
3
4
5
6
7
8
9
10
11
12

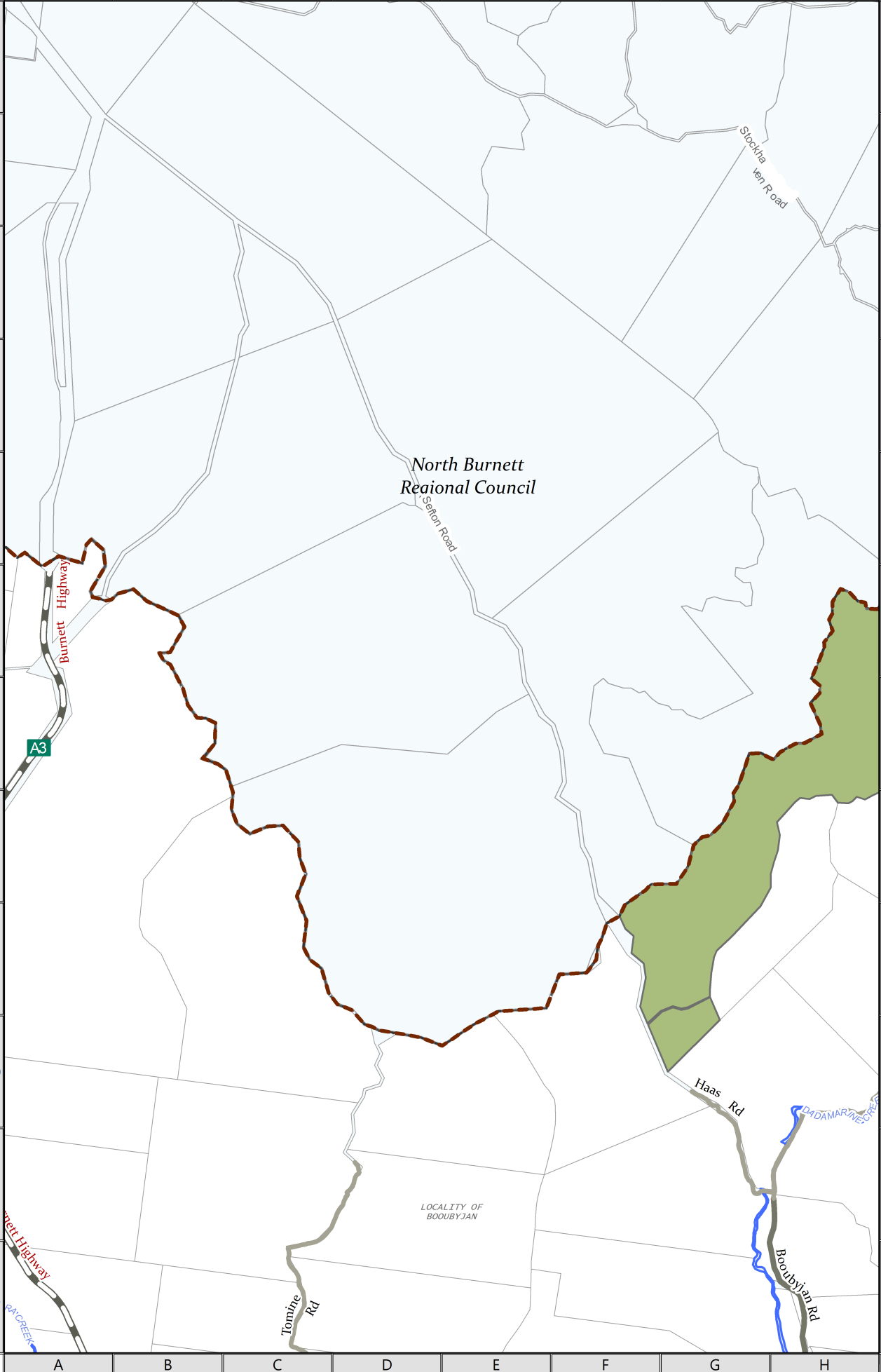

Meters

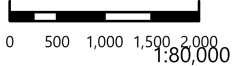

MAP - 60 BOOBYJAN

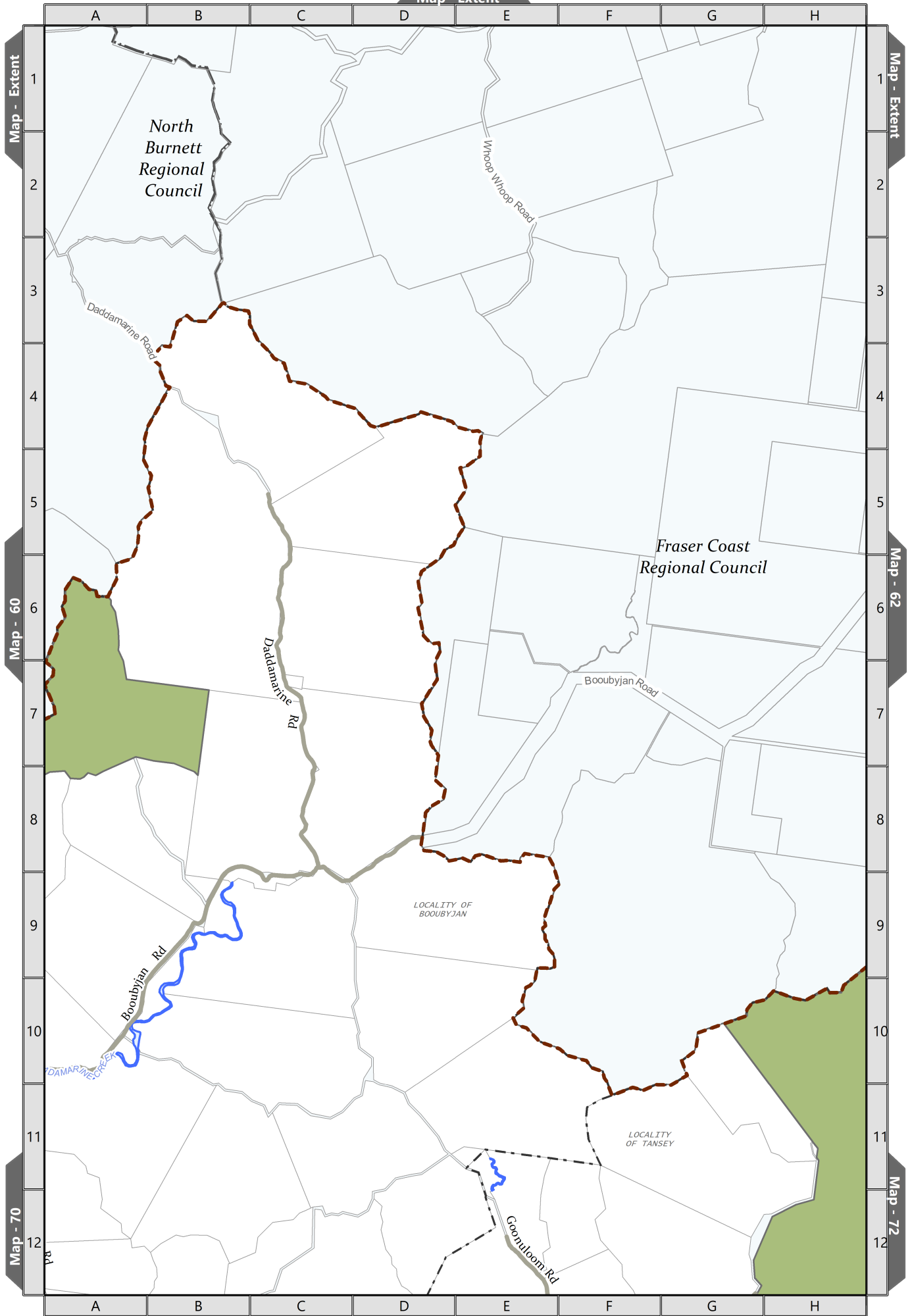

Meters

0 500 1,000 1,500 2,000
1:80,000

MAP - 61 TANSEY

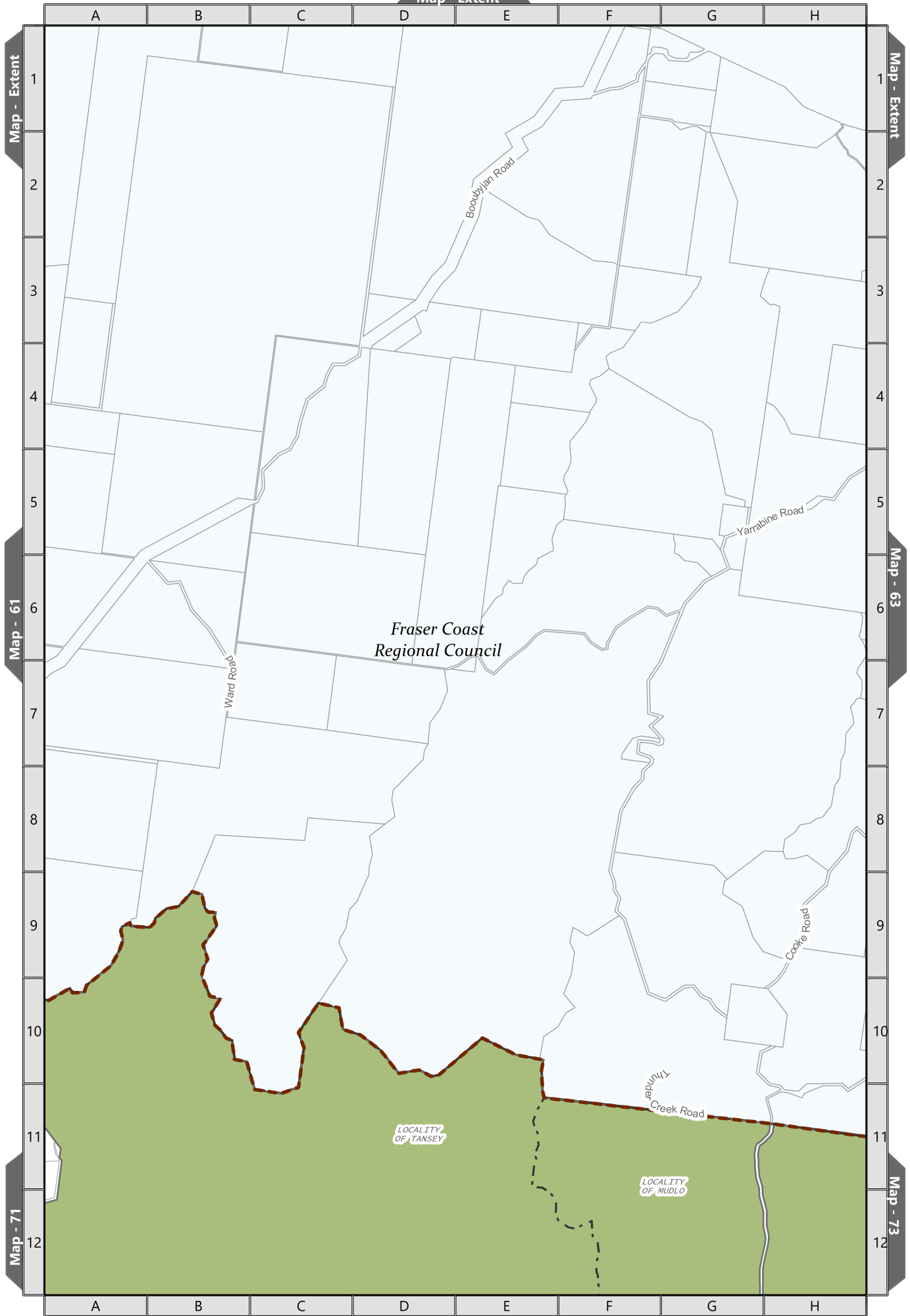

Map - Extent

Map - Extent

Map - 61

Map - 63

Map - 71

Map - 73

Meters

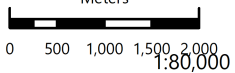

MAP - 62 TANSEY



Meters

0 500 1,000 1,500 2,000
1:80,000

MAP - 63 WOOLLOGA

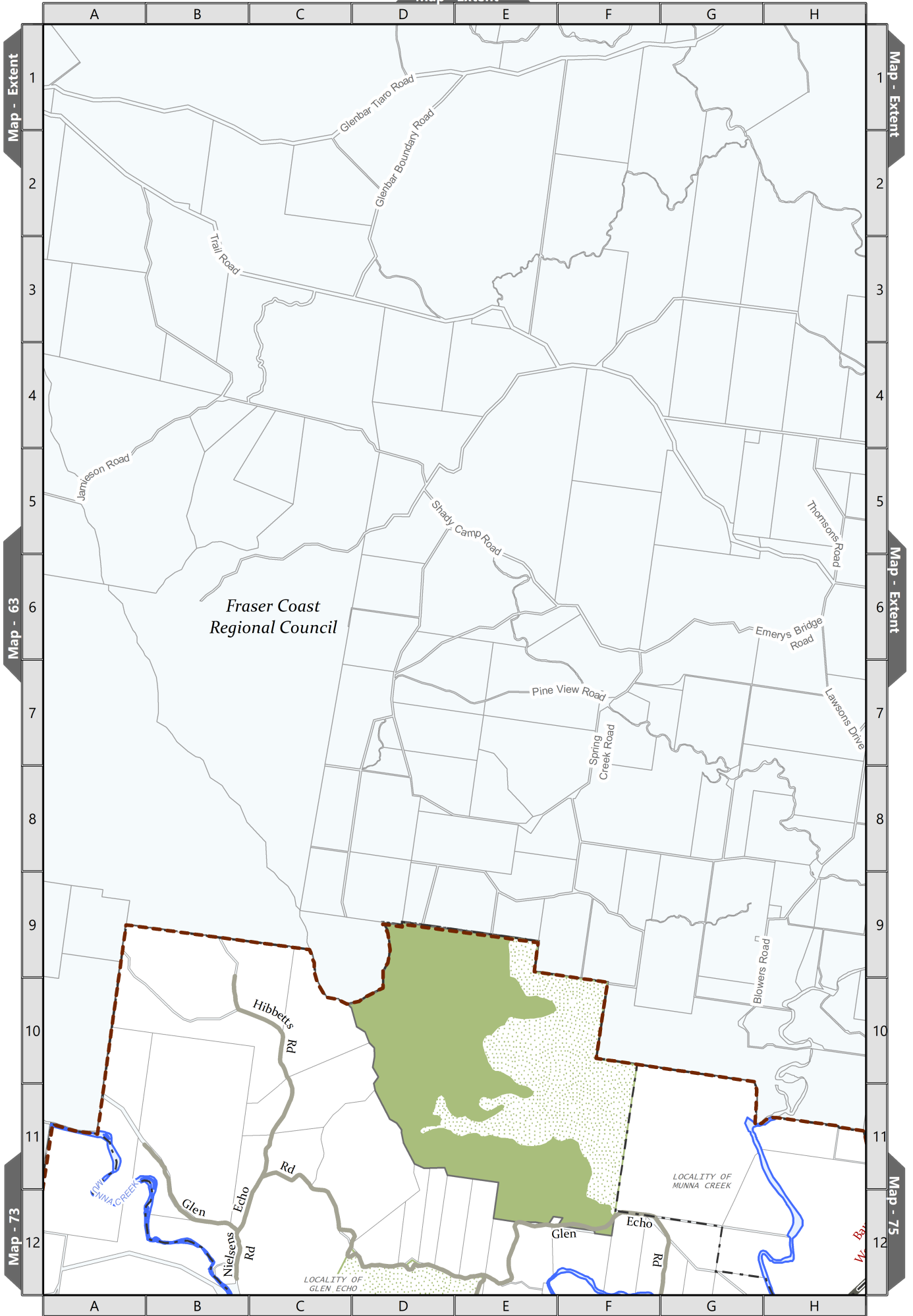

Meters

0 500 1,000 1,500 2,000
1:80,000

MAP - 64 WOOLLOGA

1
2
3
4
5
6
7
8
9
10
11
12

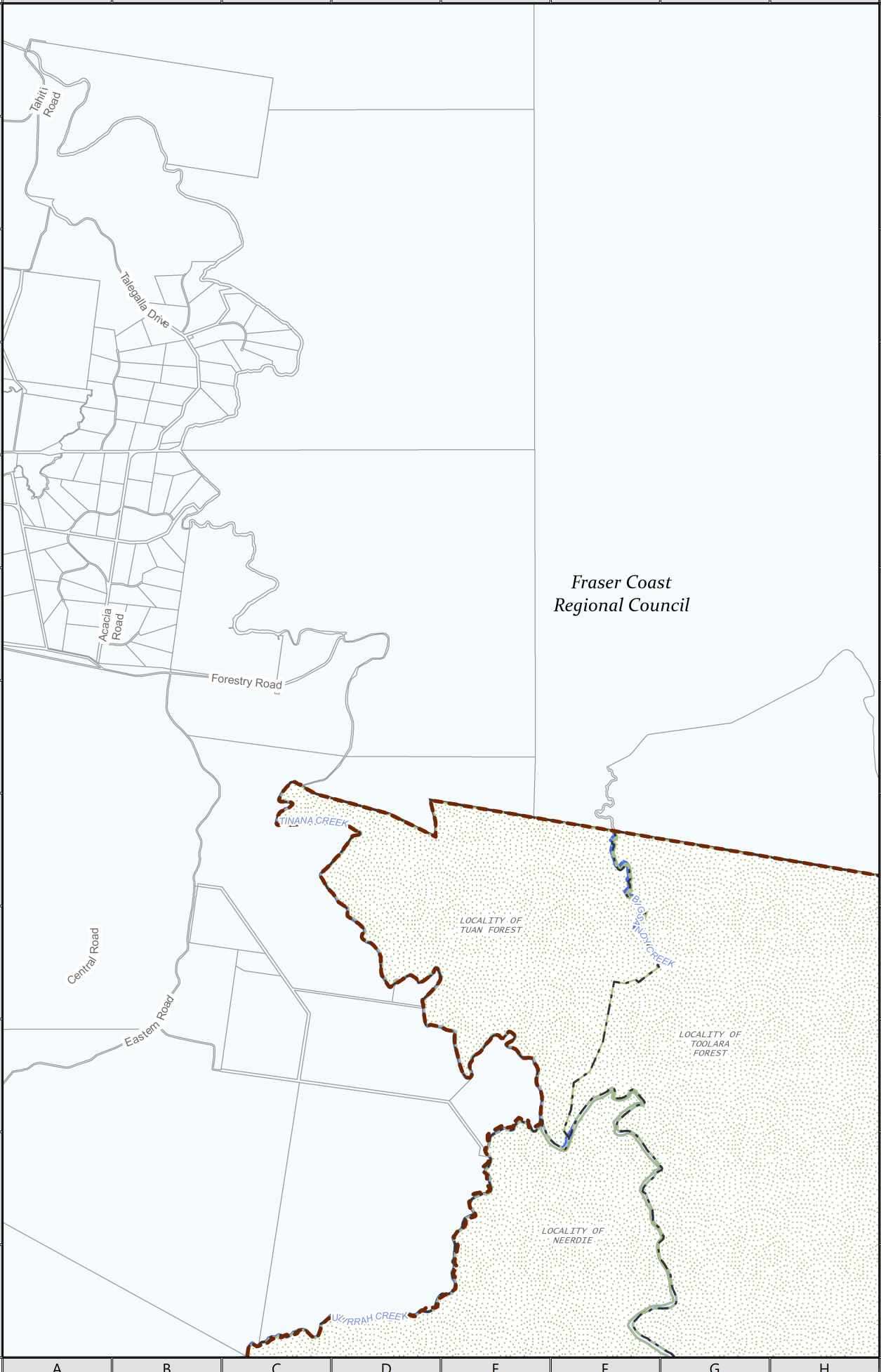

Fraser Coast
Regional Council

Meters

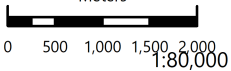

A B C D E F G H

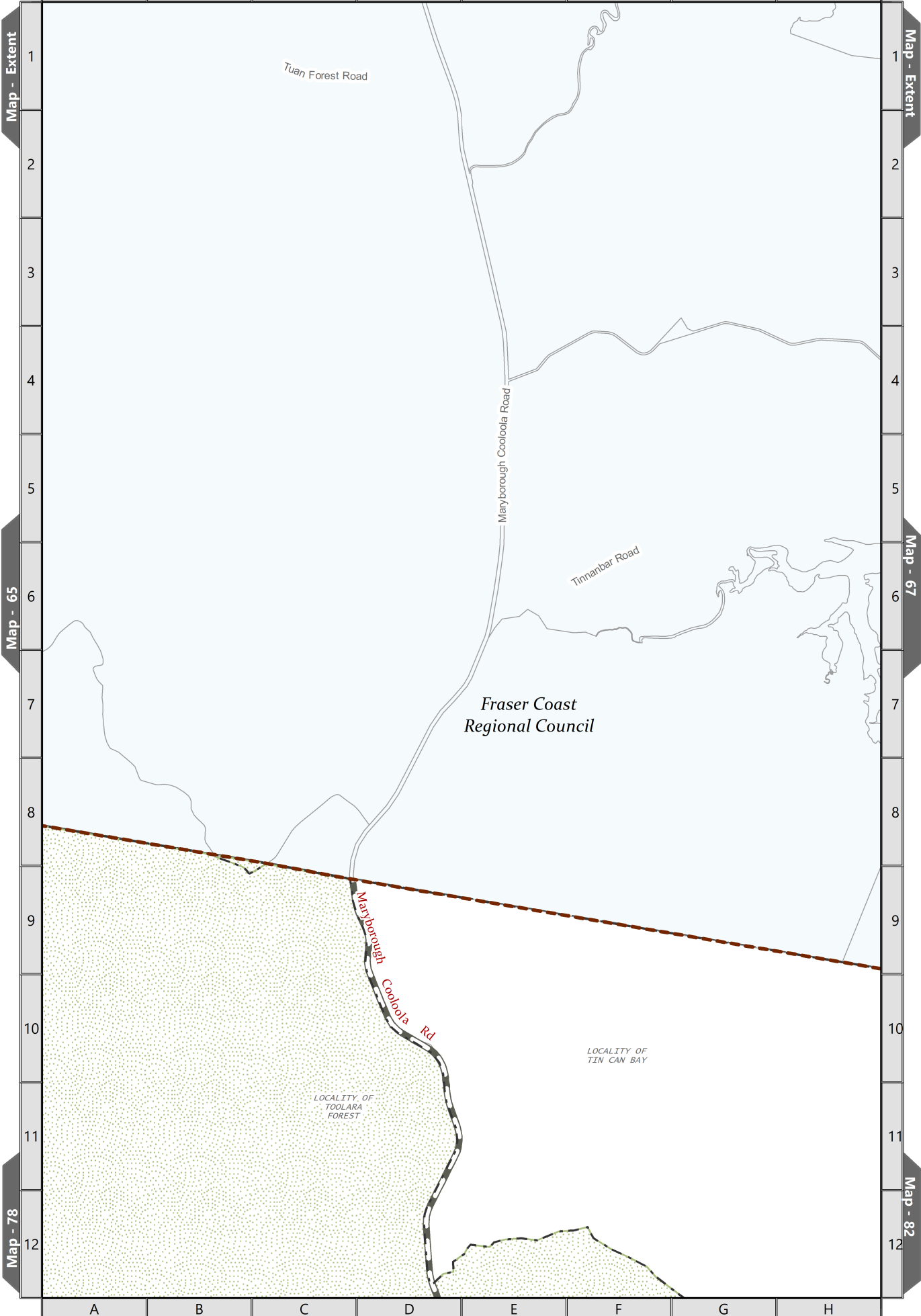

Meters

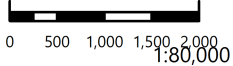

MAP - 66 TOOLARA FOREST

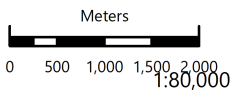
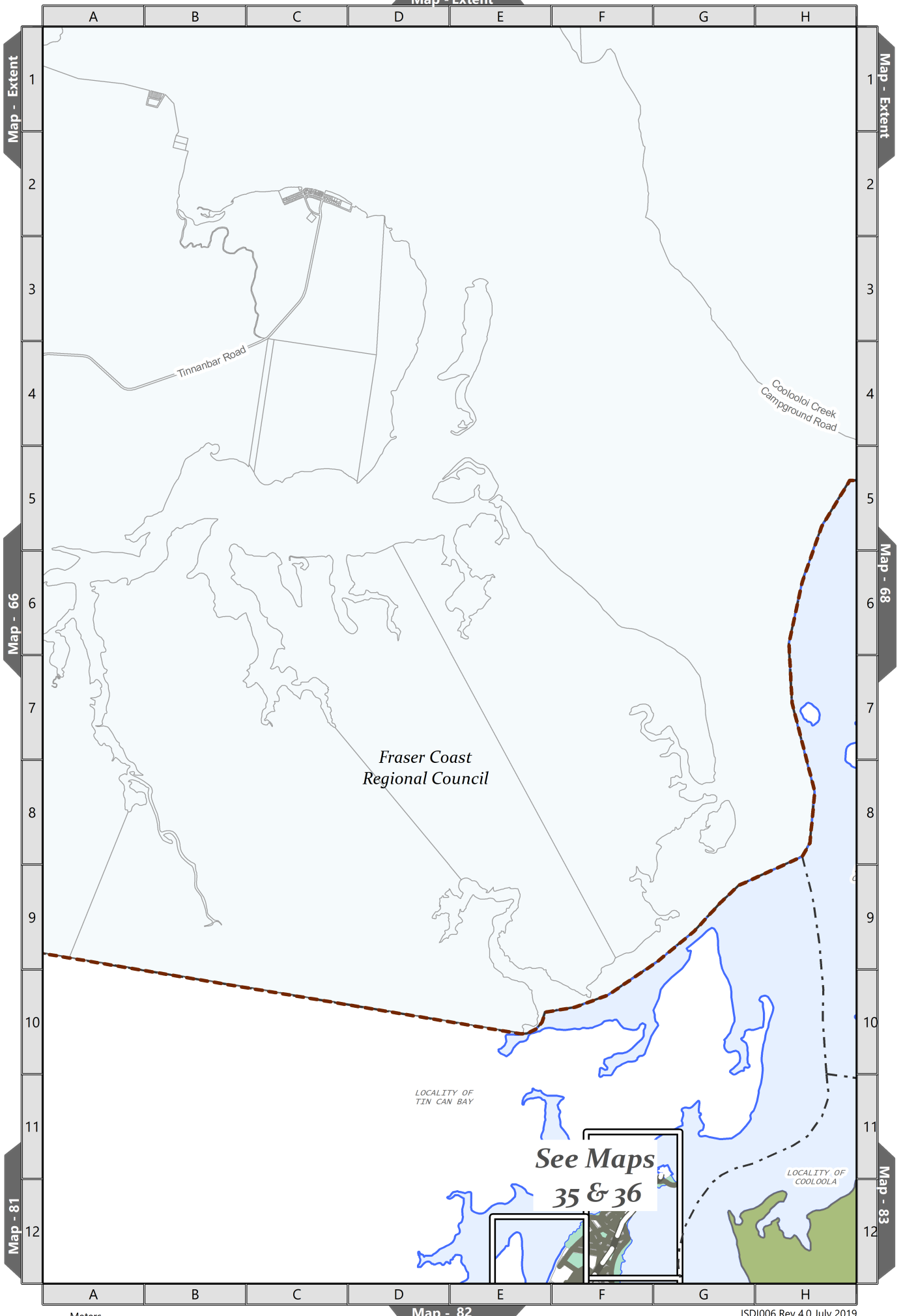

A B C D E F G H

Map - Extent

Map - Extent

1

1

2

2

3

3

4

4

5

5

6

6

7

7

8

8

9

9

10

10

11

11

12

12

Map - 67

Map - Extent

Map - 82

Map - Extent

Map - 83

Map - Extent

Fraser Coast Regional Council

Coolooloi Creek Campground Road

Hook Point Access Road

Inskip Point Rd

Bullock Point Rd

Inskip Point Beach Rd

Inskip Av

Brian Smith Dr

LOCALITY OF INSKIP

LOCALITY OF COOLOOLA

LOCALITY OF RAINBOW BEACH

Carlo Rd

See Maps

32 - 34

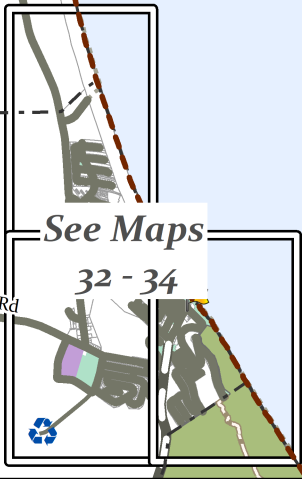

Meters

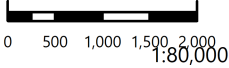

MAP - 68 RAINBOW BEACH

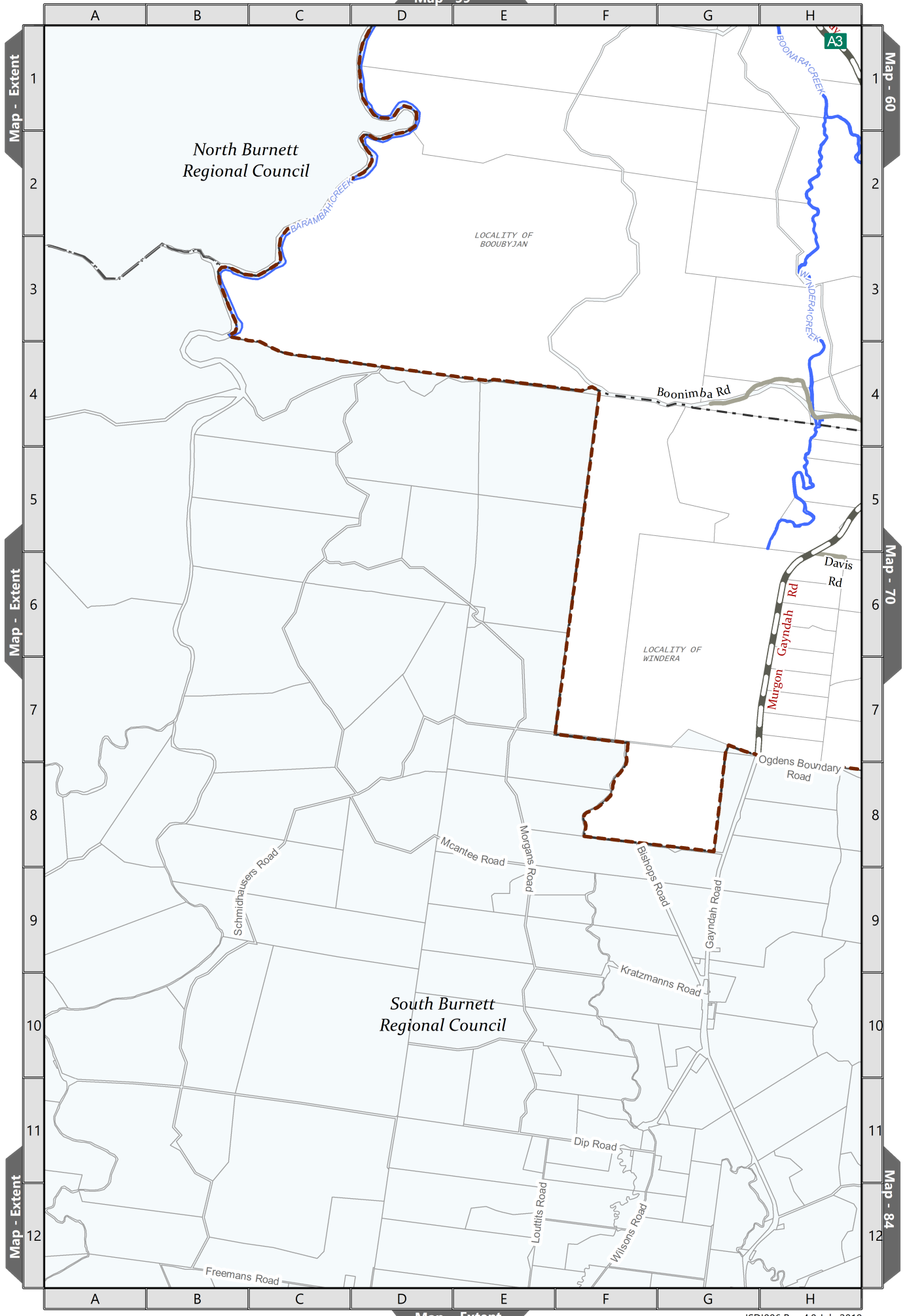

Map - Extent
Map - Extent
Map - Extent
Map - Extent
Map - Extent
Map - Extent
Map - Extent
Map - Extent
Map - Extent
Map - Extent
Map - Extent
Map - Extent

Map - 60
Map - 70
Map - 84

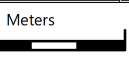

MAP - 69 WINDERA

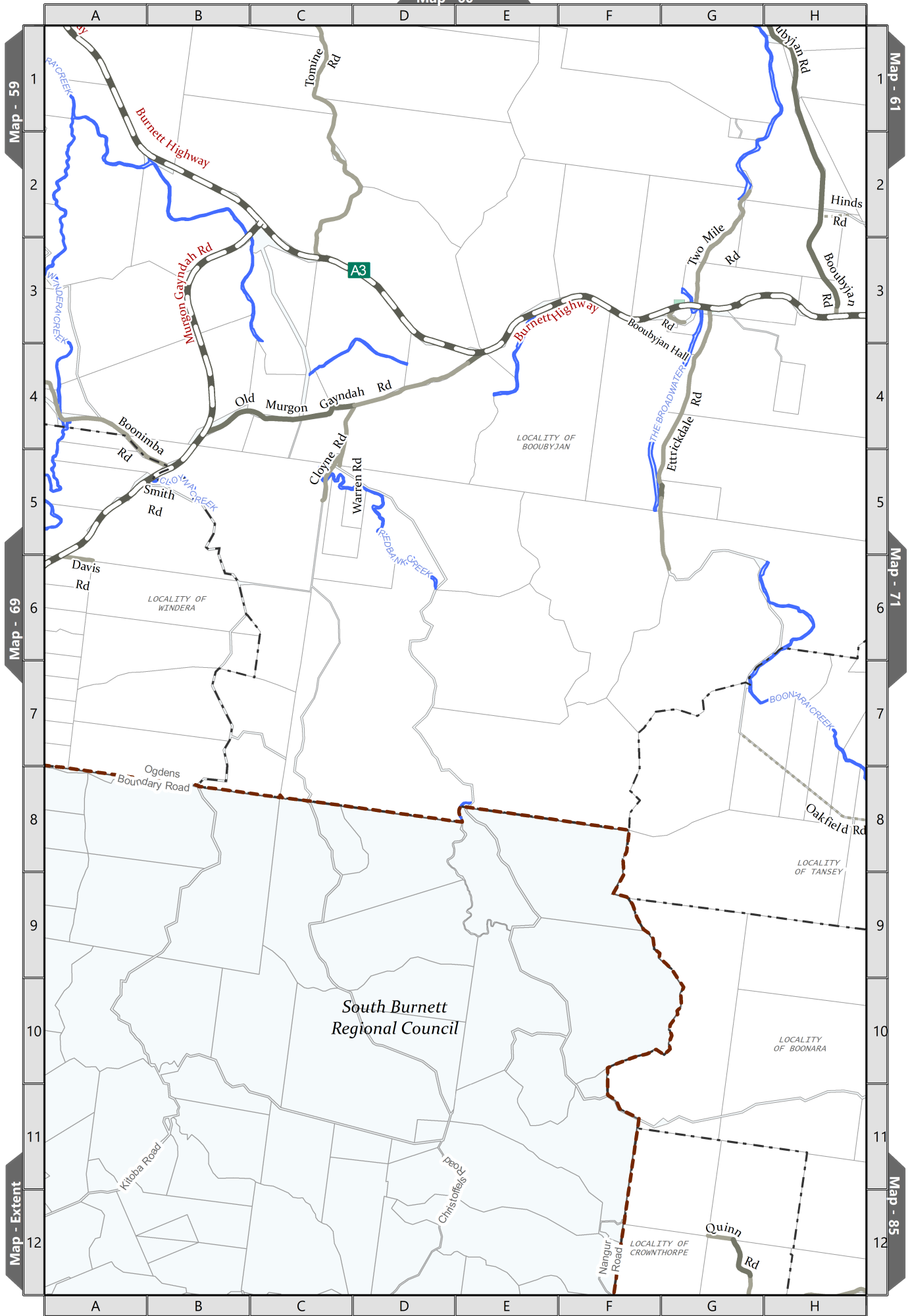

South Burnett
Regional Council

Meters

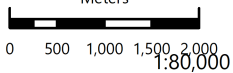

MAP - 70 BOOBYJAN

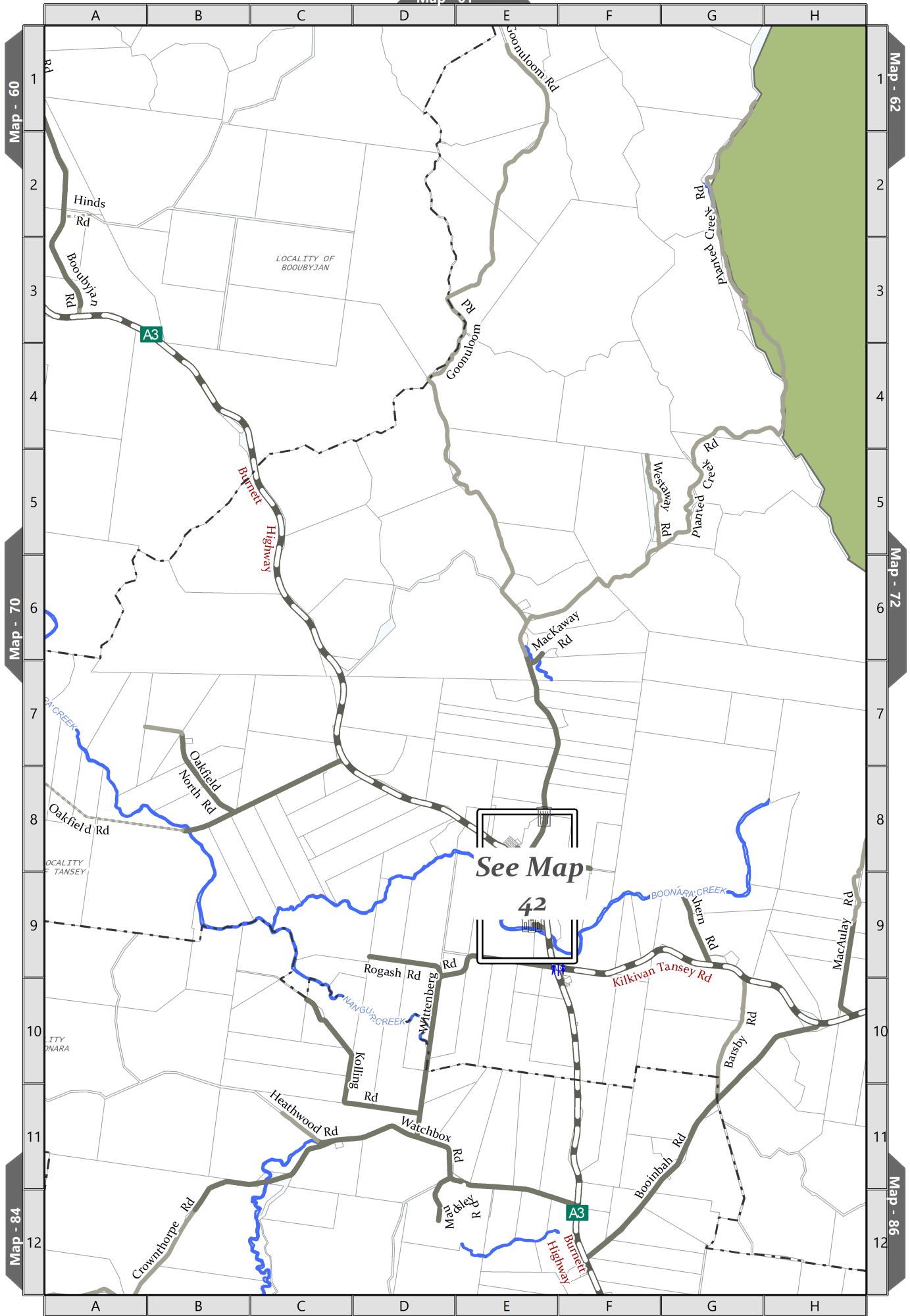

Map - 60

Map - 62

Map - 70

Map - 72

Map - 84

Map - 86

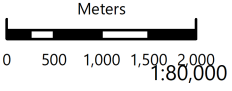

MAP - 71 TANSEY

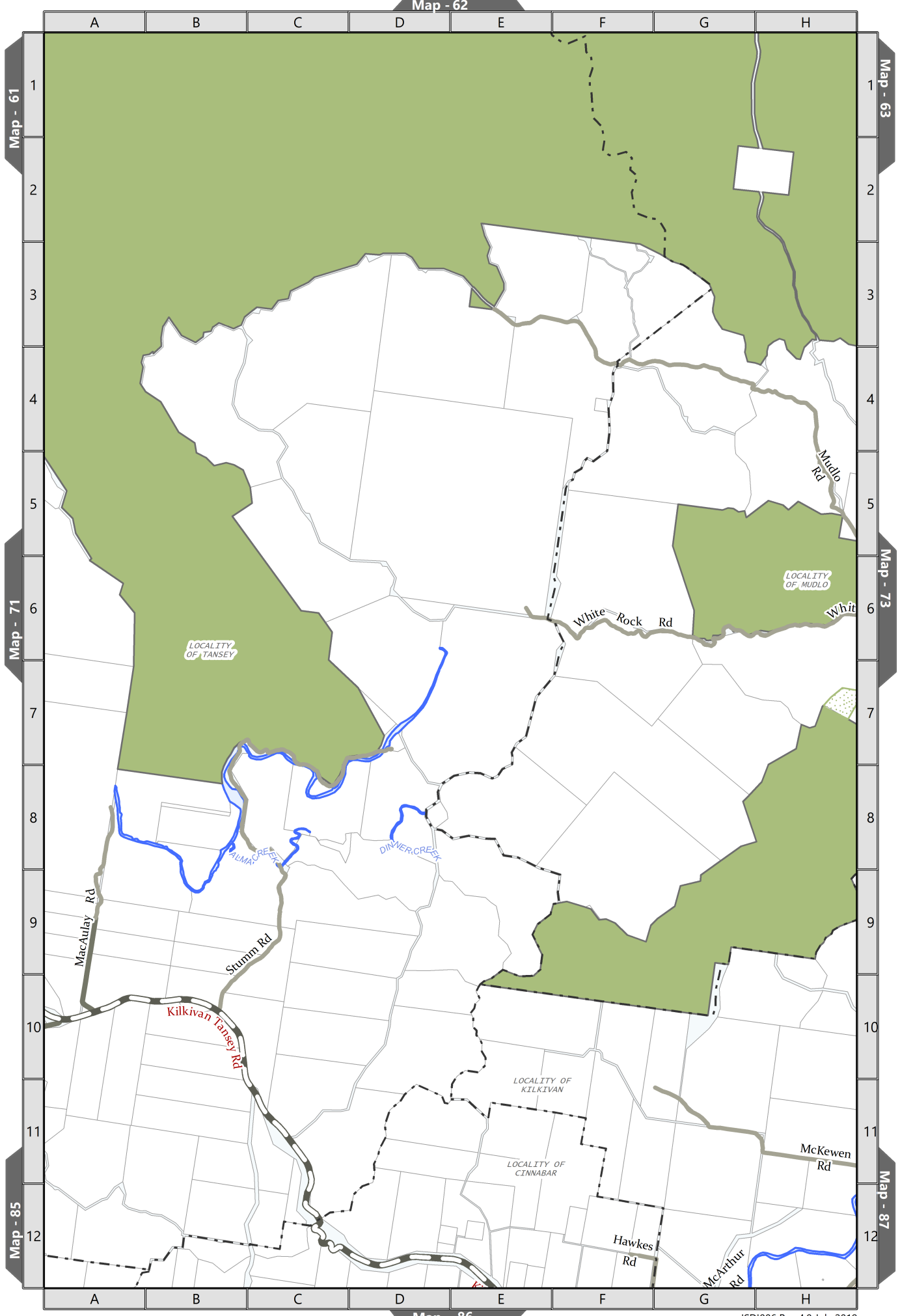

Meters

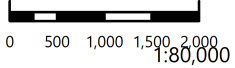

MAP - 72 TANSEY

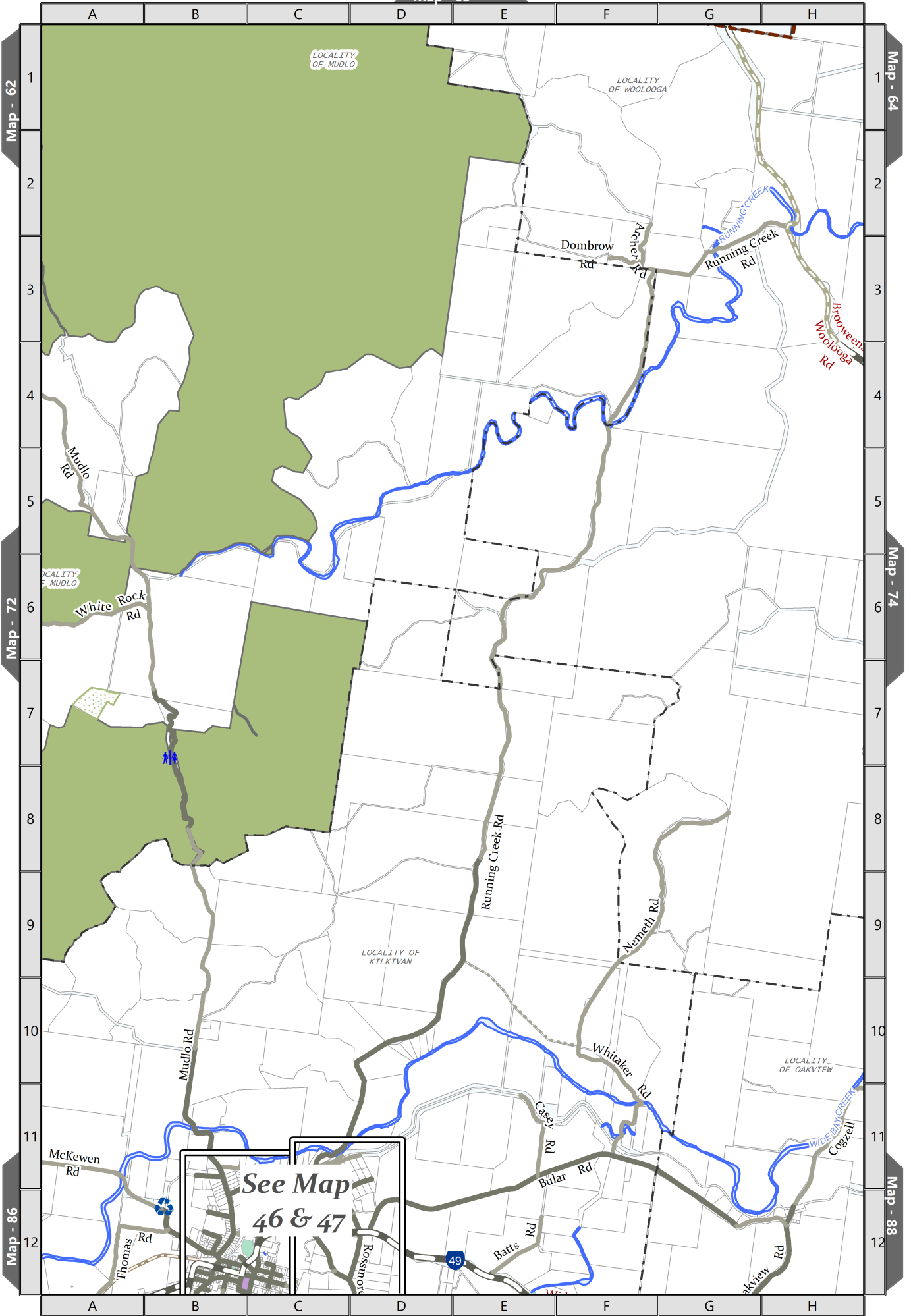

Meters

0 500 1,000 1,500 2,000
1:80,000

MAP - 73 KILKIVAN

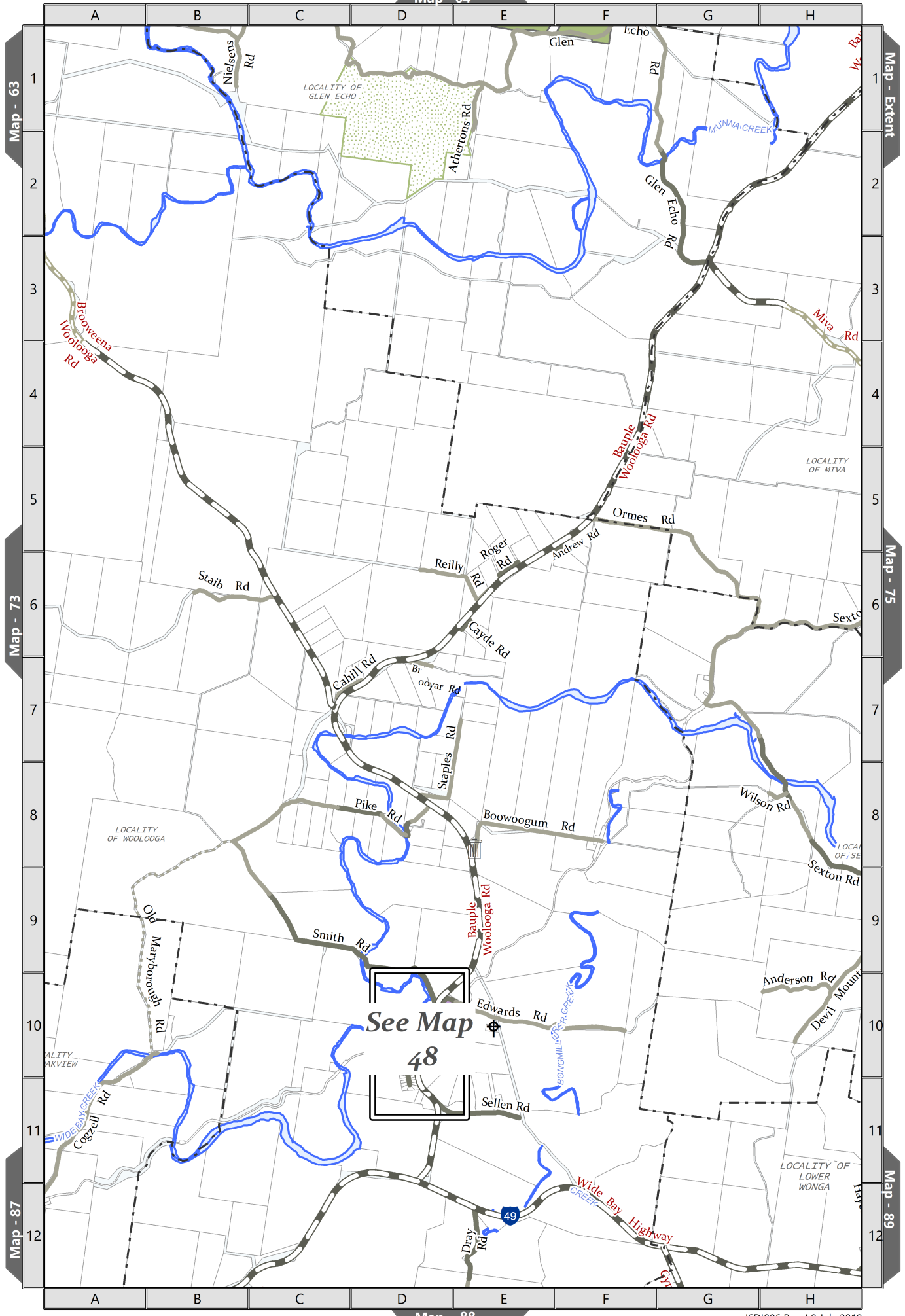

Meters

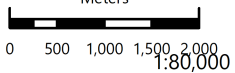

MAP - 74 WOOLLOOGA

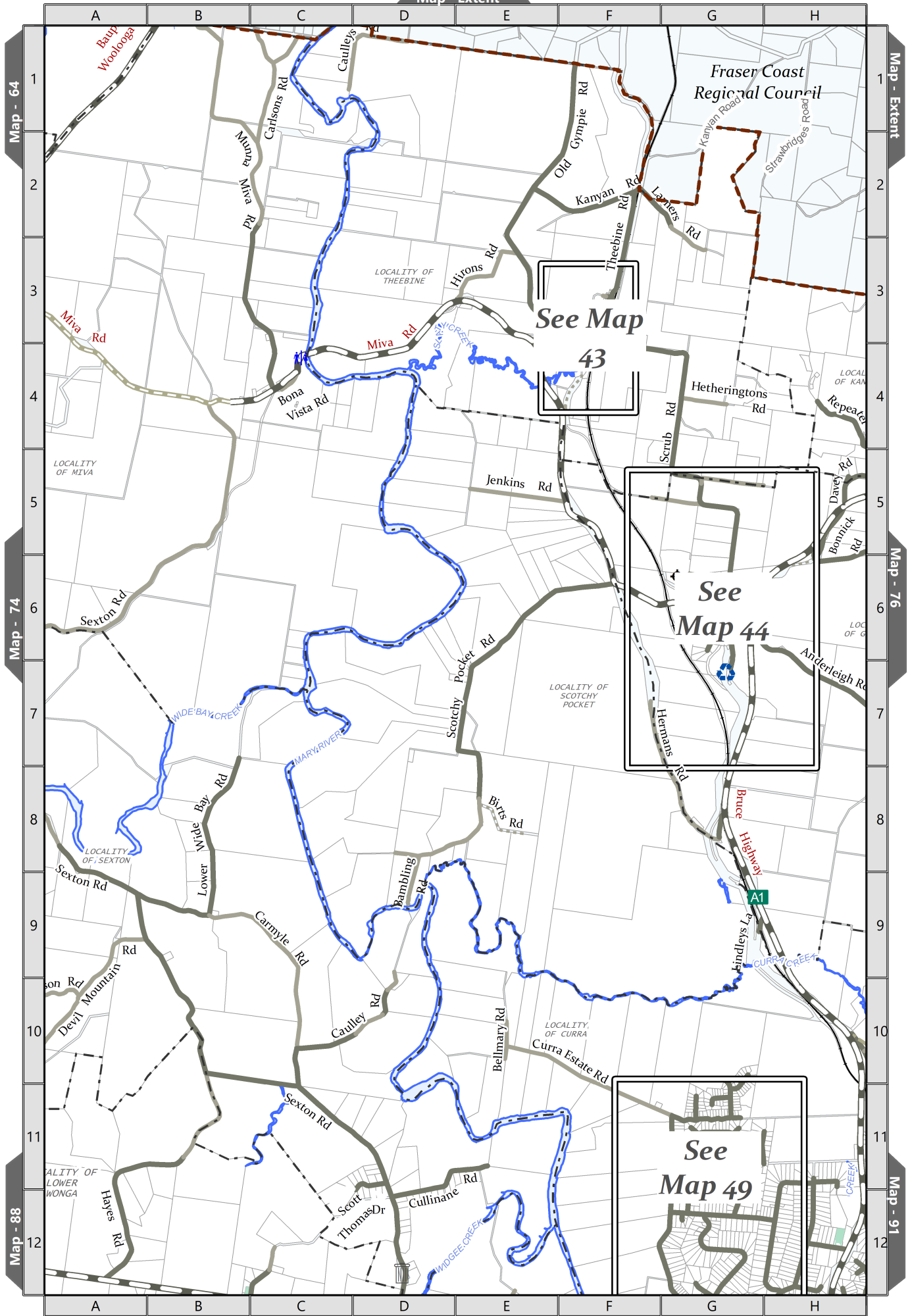

Map - 64

Map - 74

Map - 88

Map - 89 90

Map - 91

Map - Extent

Map - 76

Fraser Coast Regional Council

LOCALITY OF THEEBINE

LOCALITY OF SCOTCHY POCKET

LOCALITY OF CURRA

LOCALITY OF LOWER WONGA

See Map 43

See Map 44

See Map 49

43

44

49

0 500 1,000 1,500 2,000
1:80,000

Meters

ISDI006 Rev 4.0 July 2019

MAP - 75 SCOTCHY POCKET

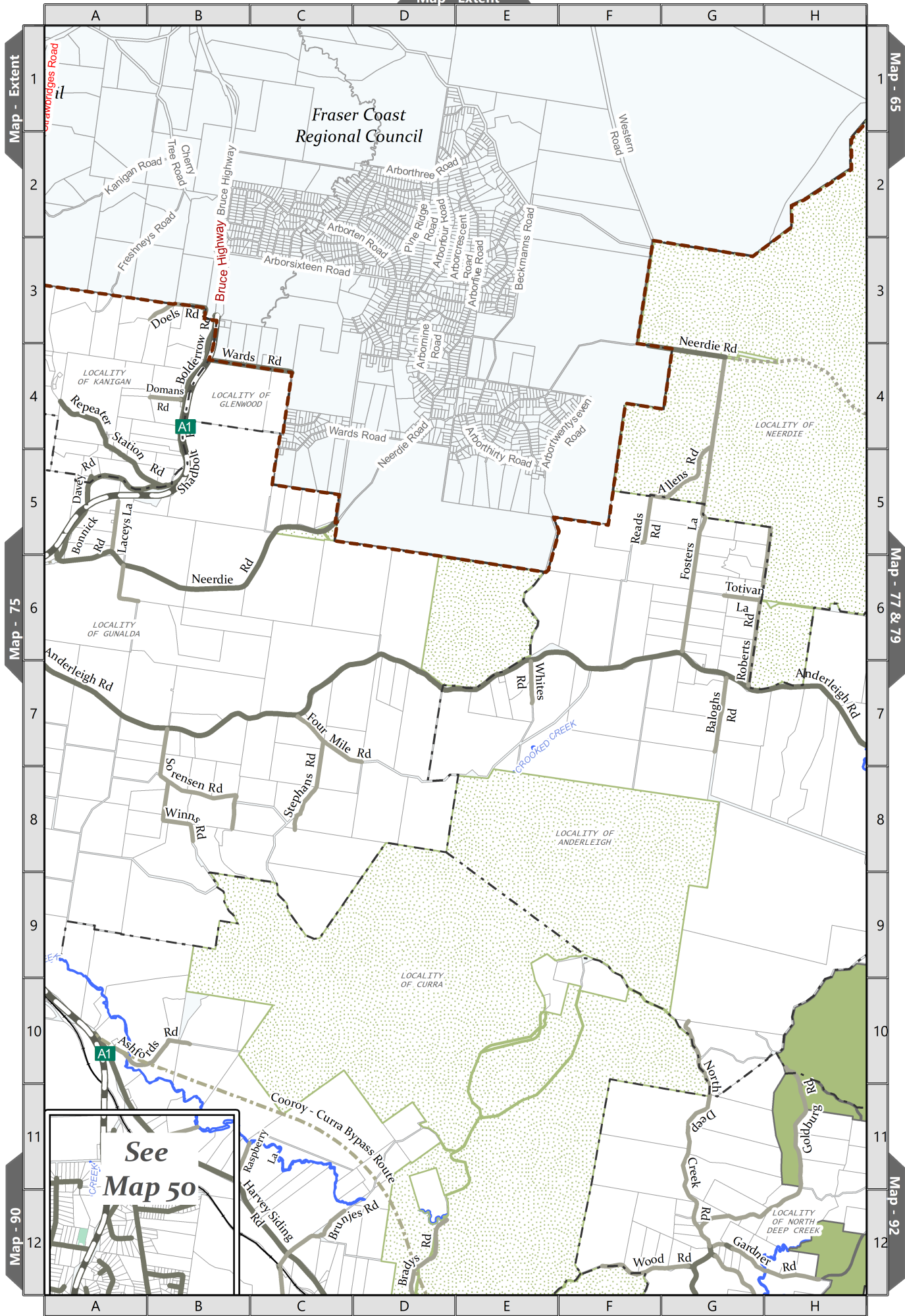

Map - Extent

Map - 65

Map - 75

Map - 77 & 79

Map - 90

Map - 92

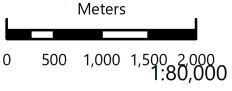

MAP - 76 GUNALDA

A B C D E F G H

Map - 65

Map - 65

1

2

3

4

5

Map - 76

Map - 78

6

7

8

9

10

11

Map - 76

Map - 80

12

A B C D E F G H

Meters

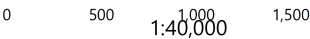

MAP - 77 NEERDIE

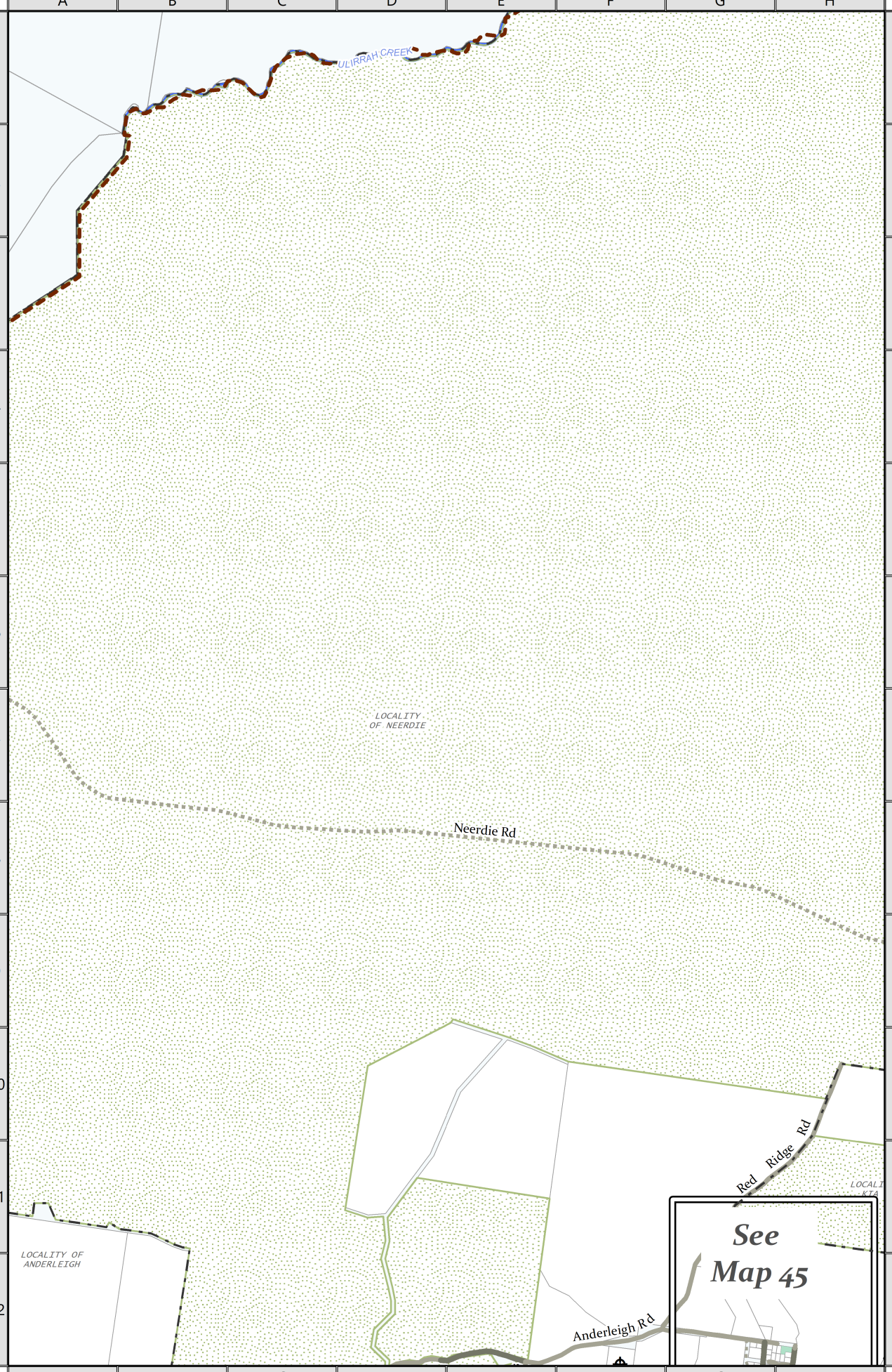

See
Map 45

A B C D E F G H

Map - 66

2

3

4

5

6

7

8

9

10

11

12

Map - 81

Map - 65

Map - 77

Map - 45 & 79

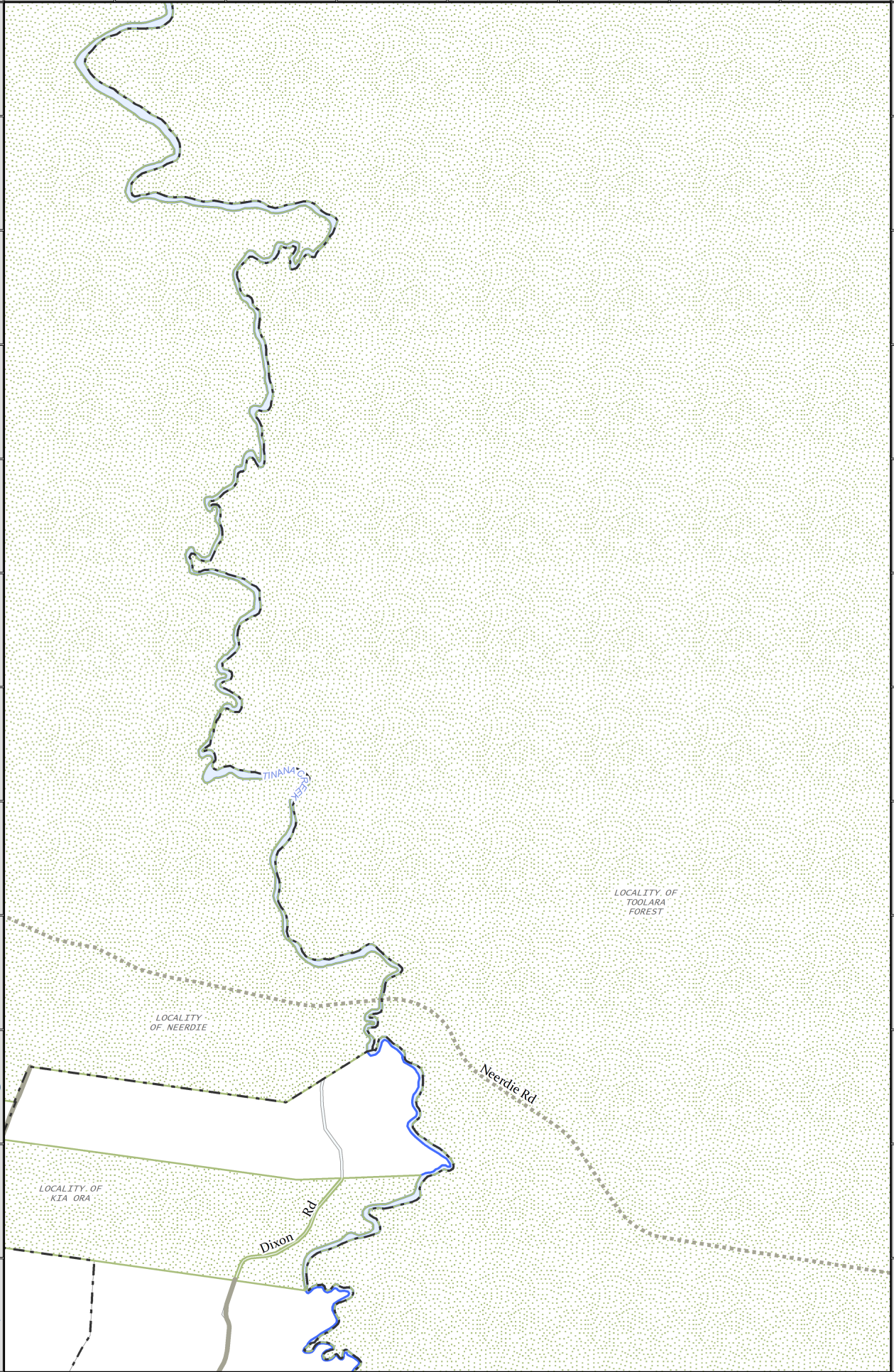

Meters

0 500 1,000 1,500

MAP - 78 TOOLARA FOREST

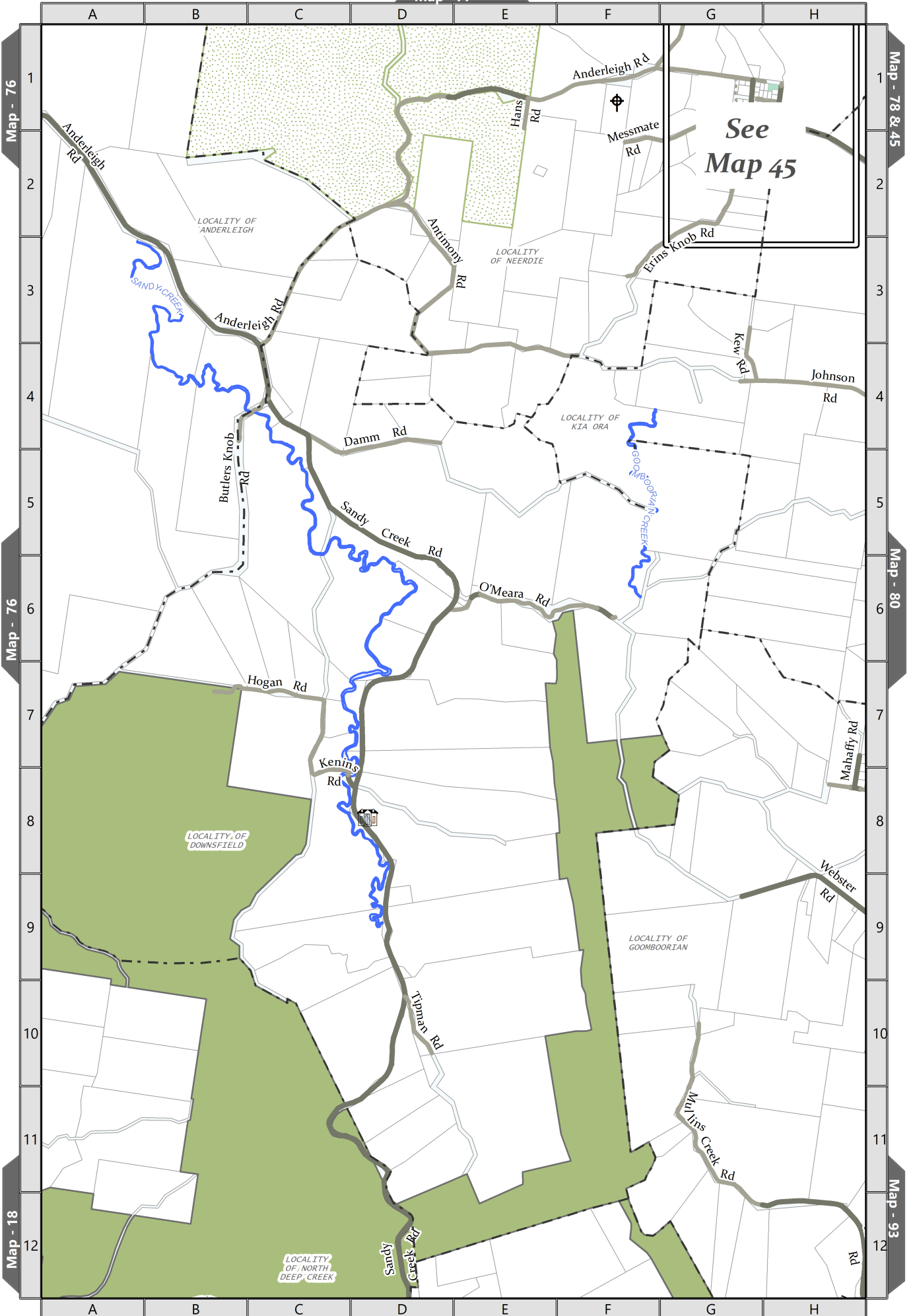

Meters

0 500 1,000 1,500

MAP - 79 DOWNSFIELD

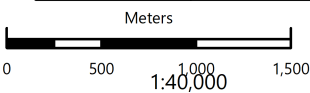
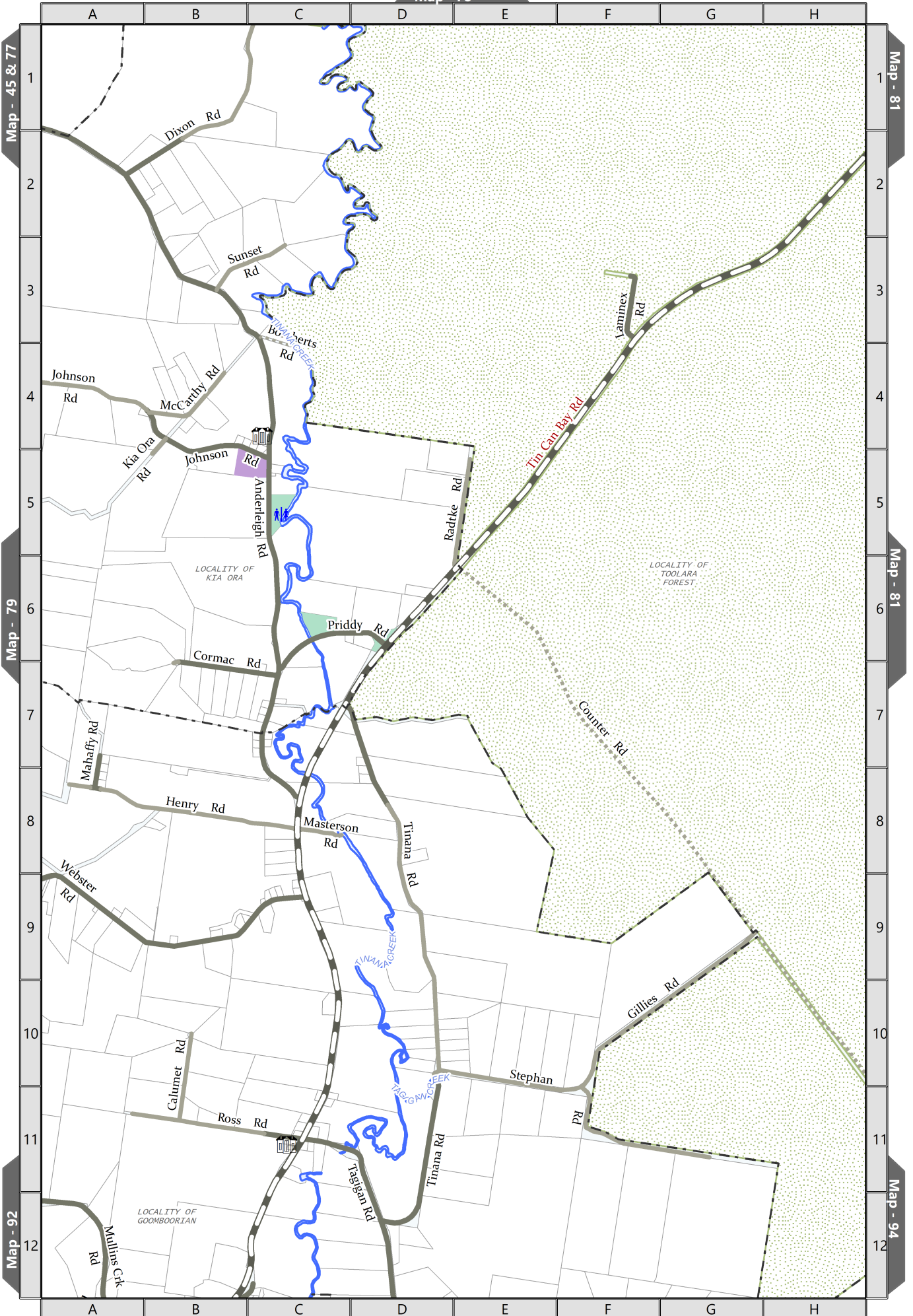

MAP - 80 TOOLARA FOREST

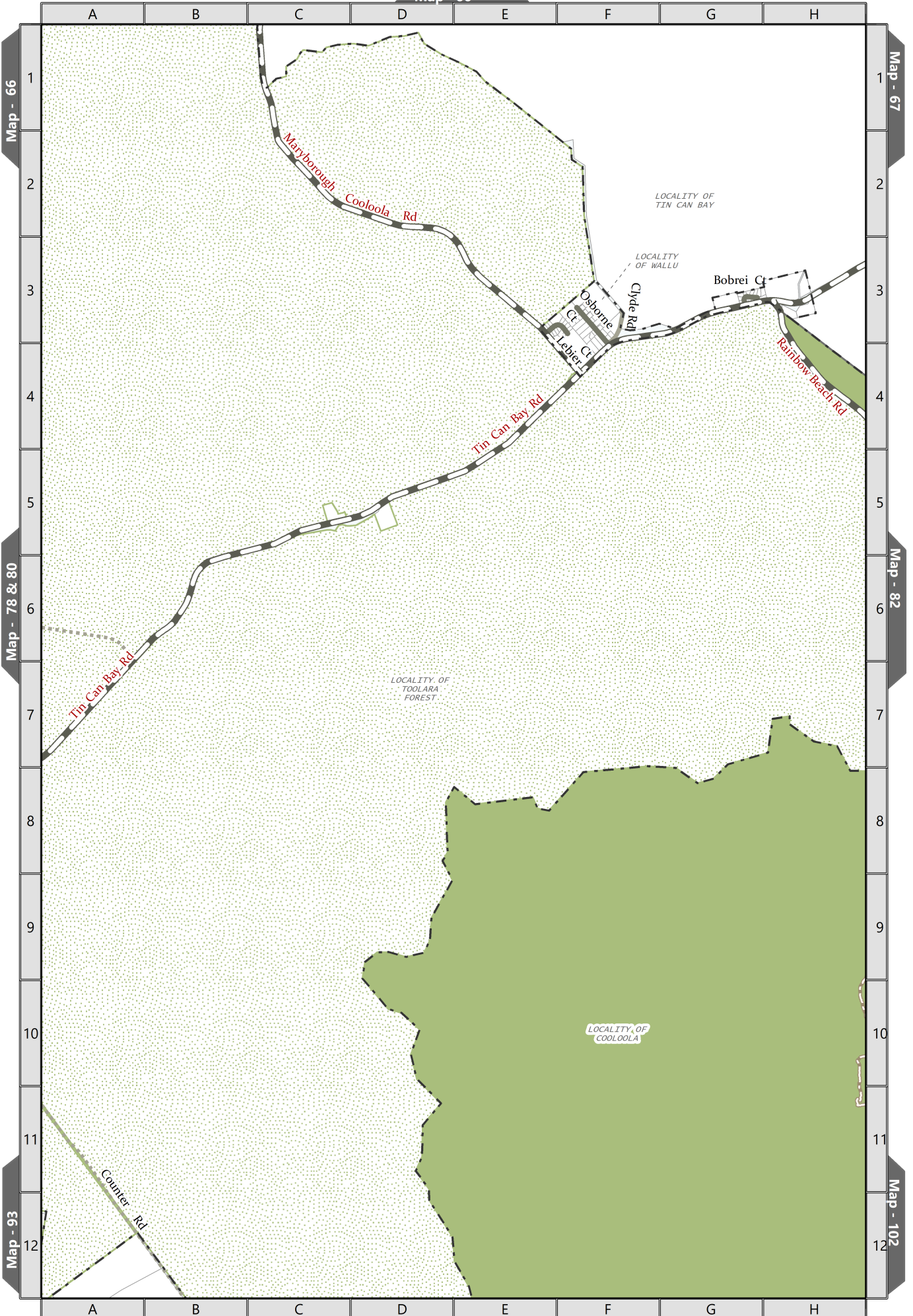

Meters

0 500 1,000 1,500 2,000
1:80,000

MAP - 81 TOOLARA FOREST

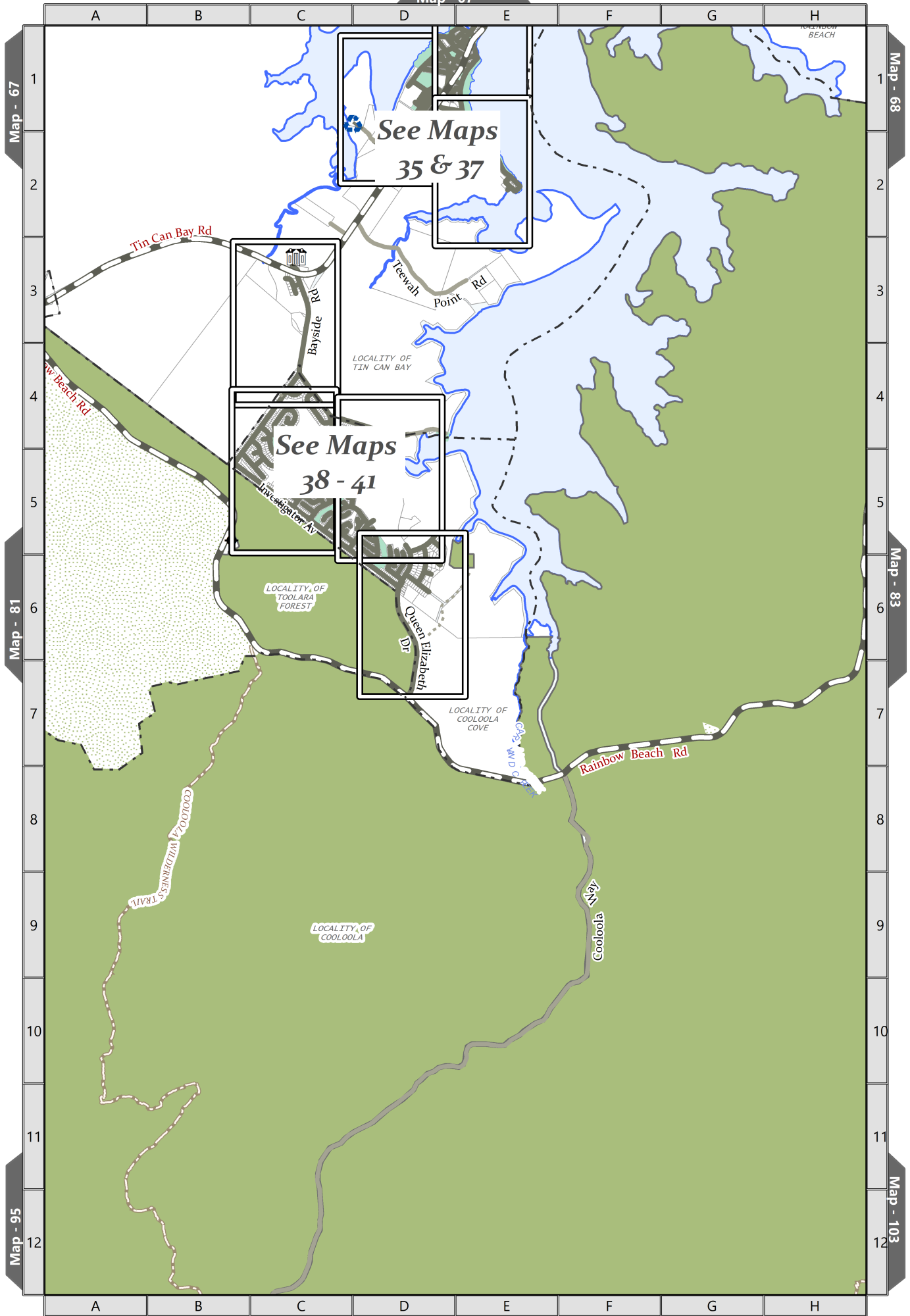

Meters

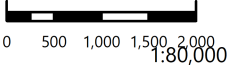

MAP - 82 COOLOOLA COVE

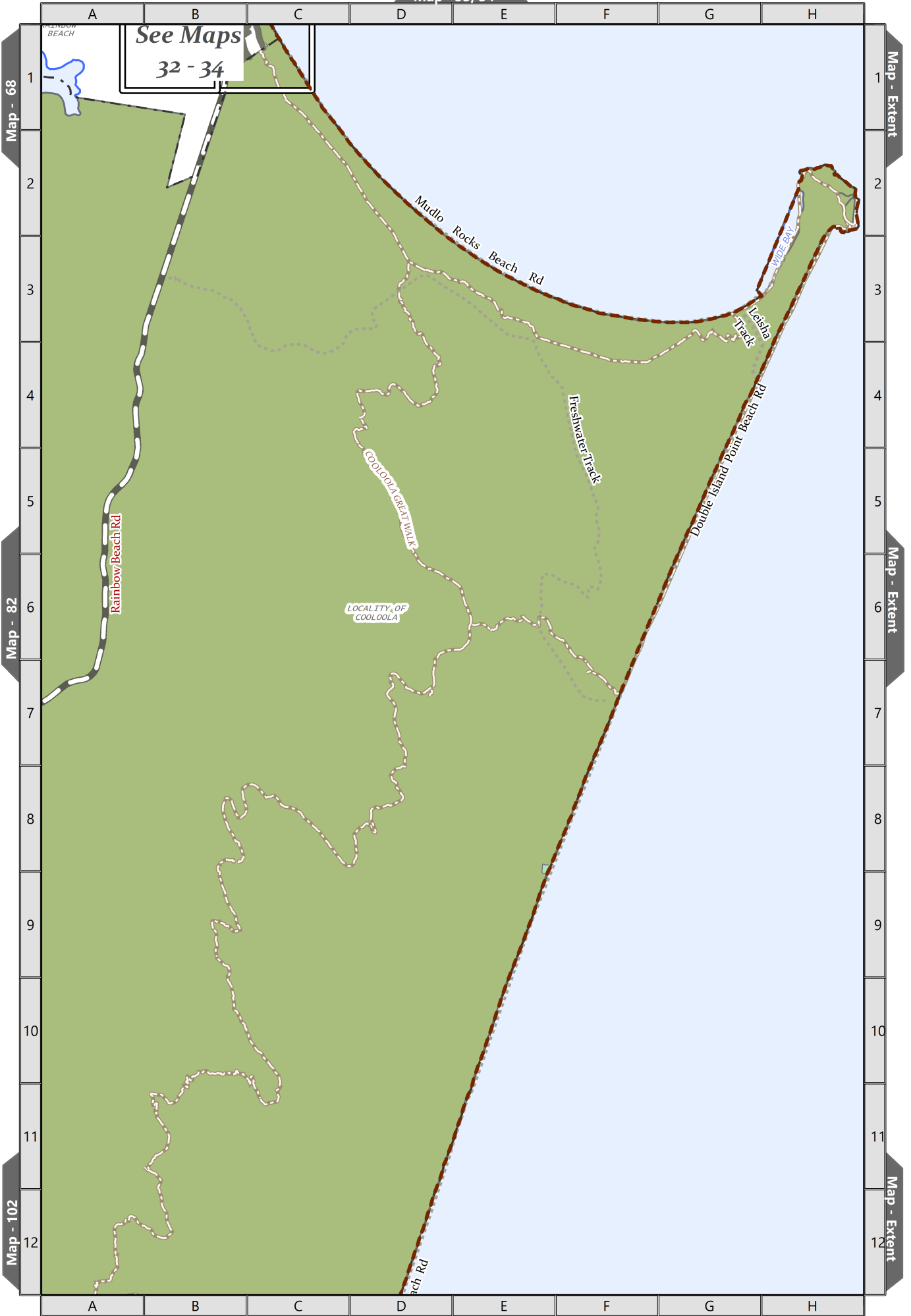

See Maps
32 - 34

Meters

0 500 1,000 1,500 2,000
1:80,000

MAP - 83 COOLOOLA

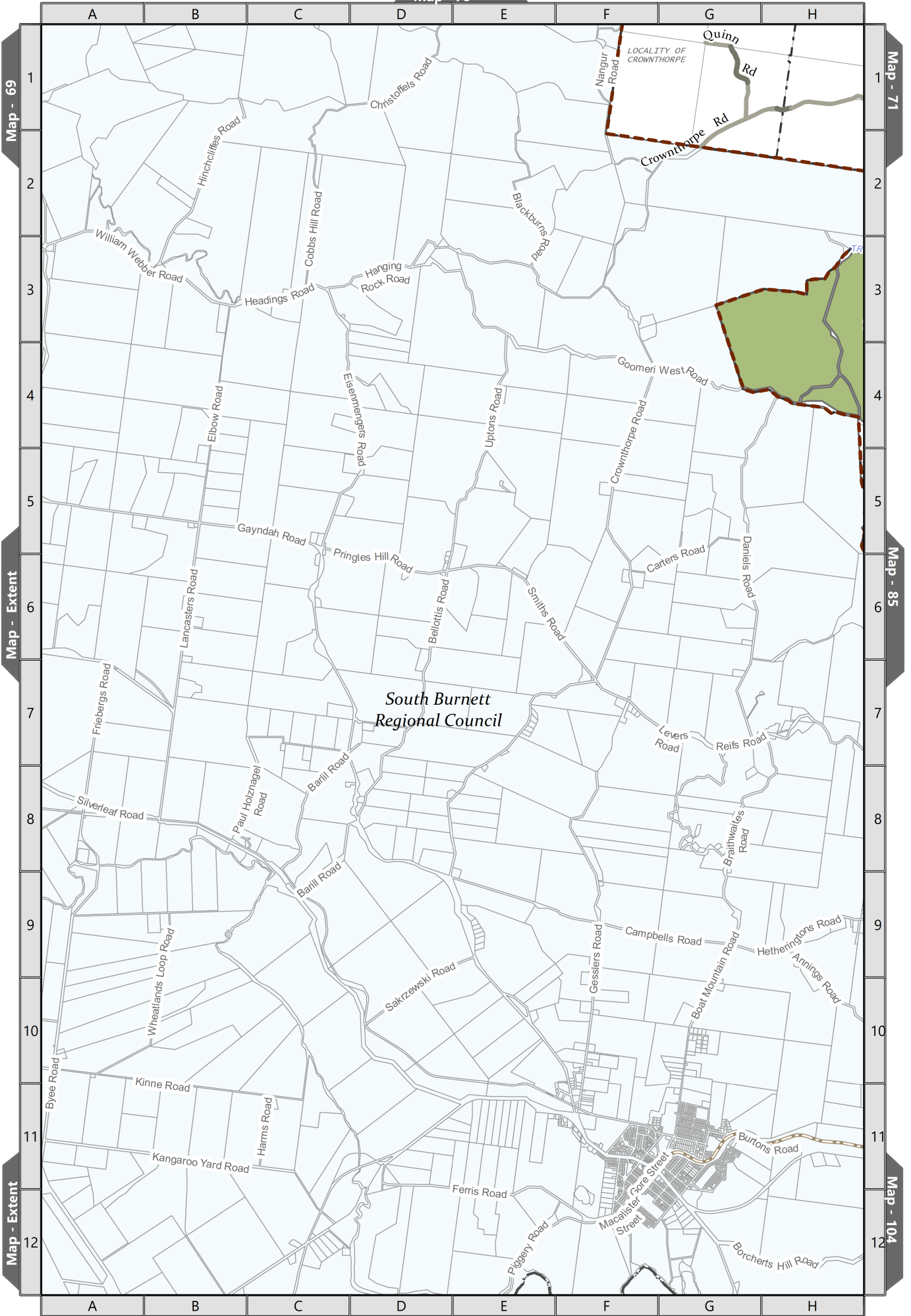

Meters

0 500 1,000 1,500 2,000
1:80,000

MAP - 84 BOONARA

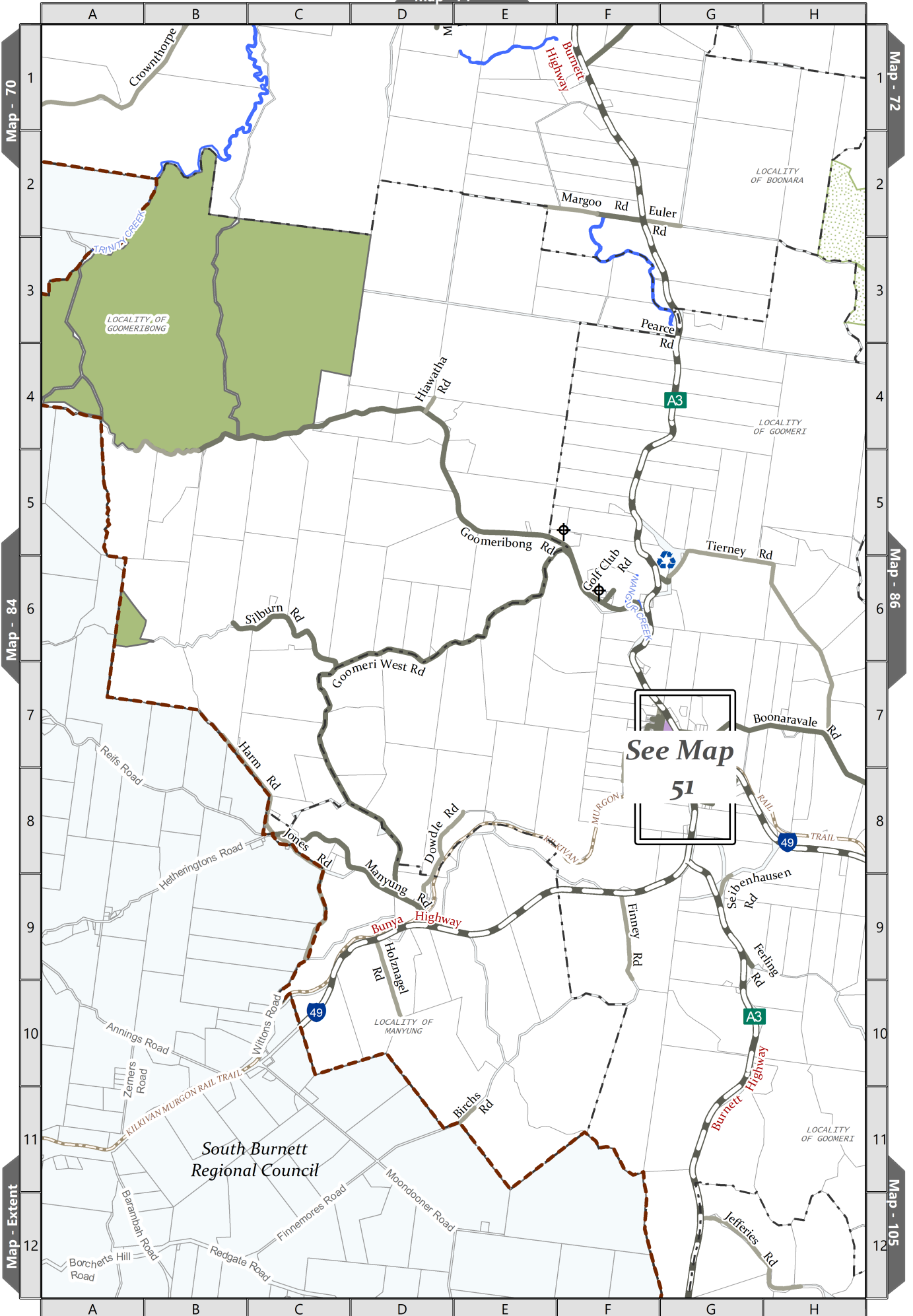

Meters

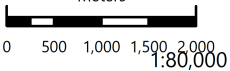

MAP - 85 GOOMERI

South Burnett
Regional Council

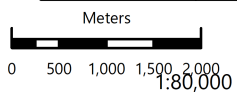
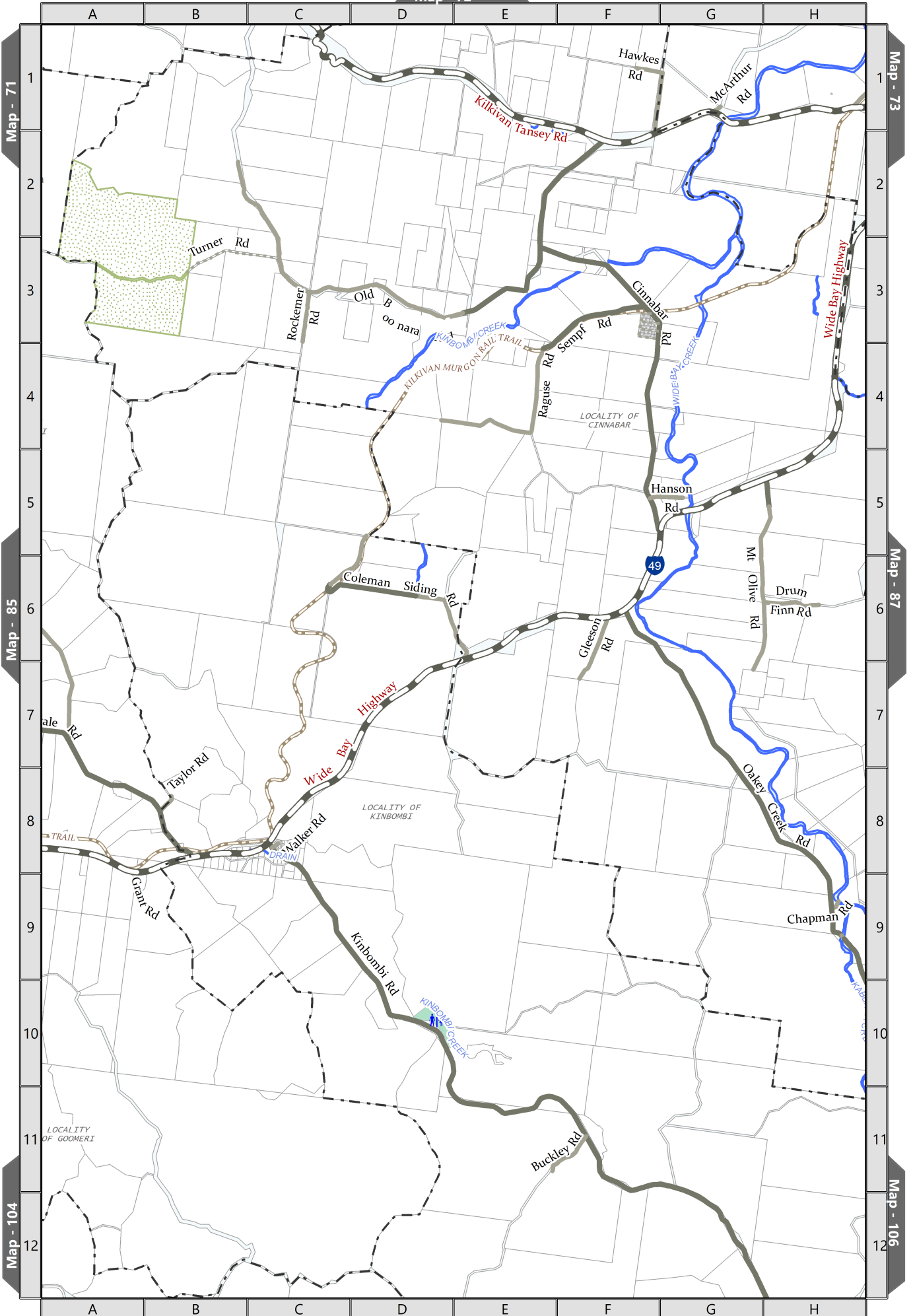

MAP - 86 KINBOMBI

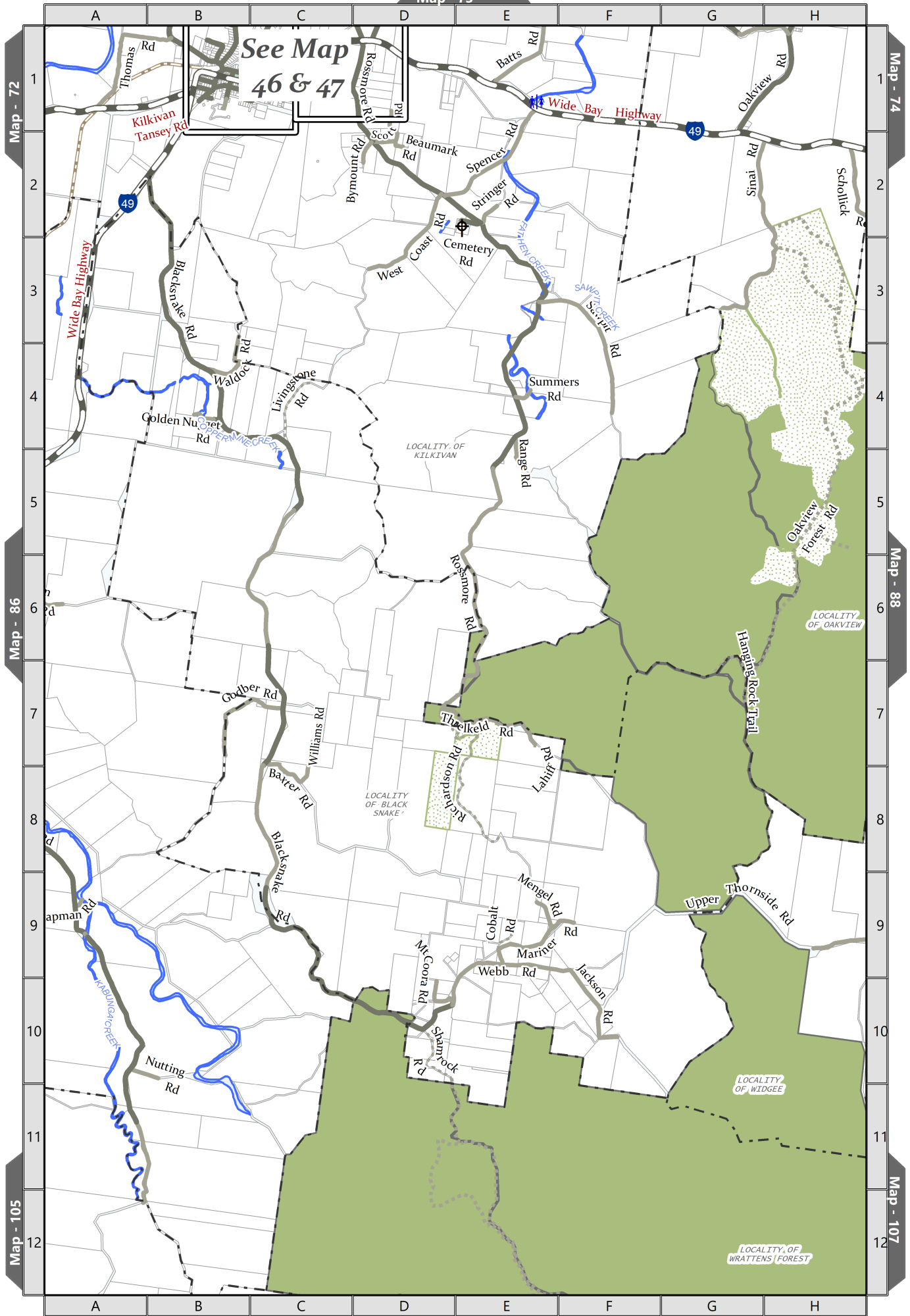

Meters

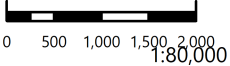

MAP - 87 BLACK SNAKE

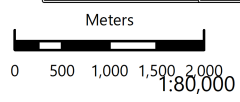
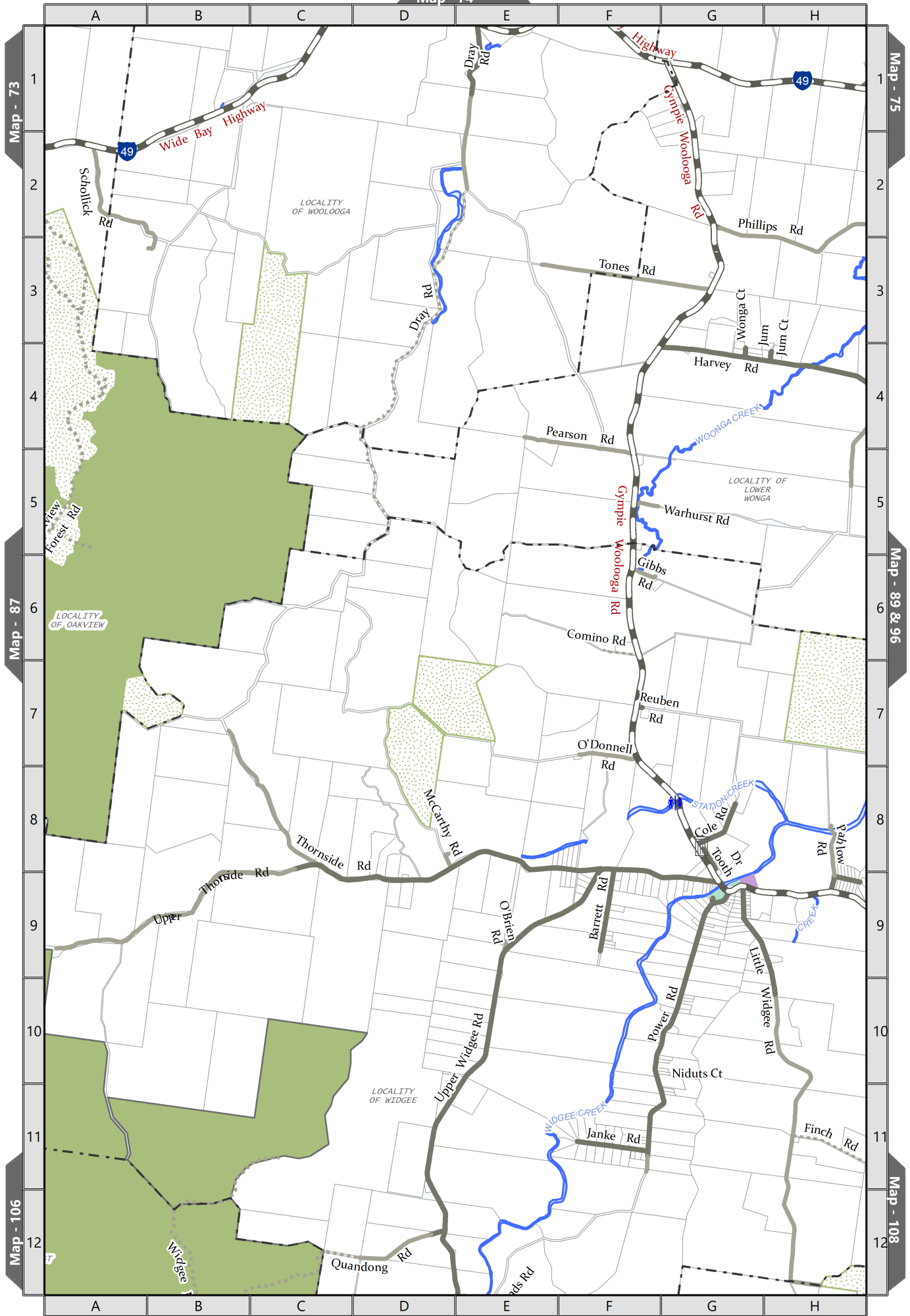

MAP - 88 WIDGEE

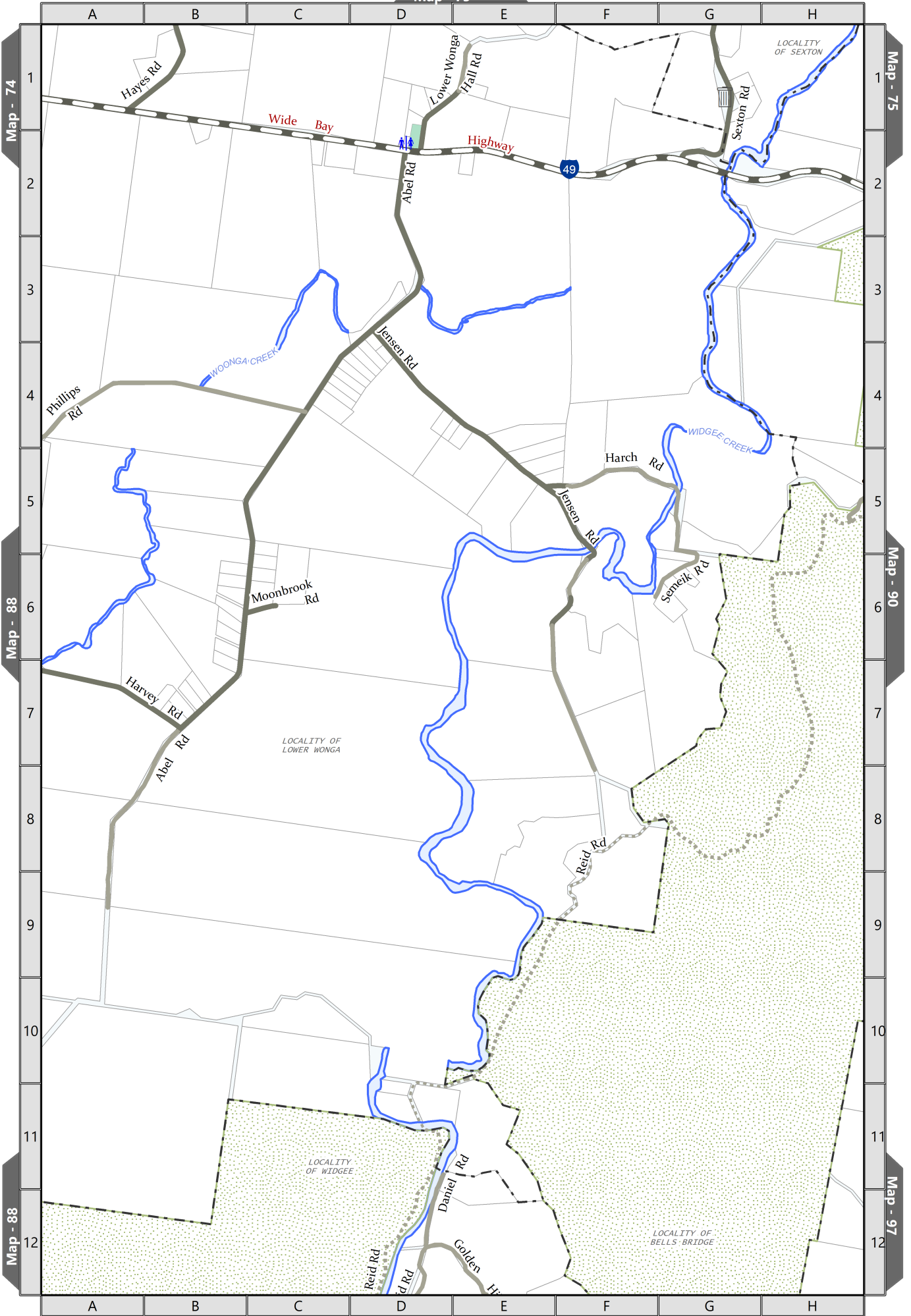

Meters

0 500 1,000 1,500

MAP - 89 LOWER WONGA

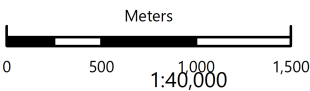
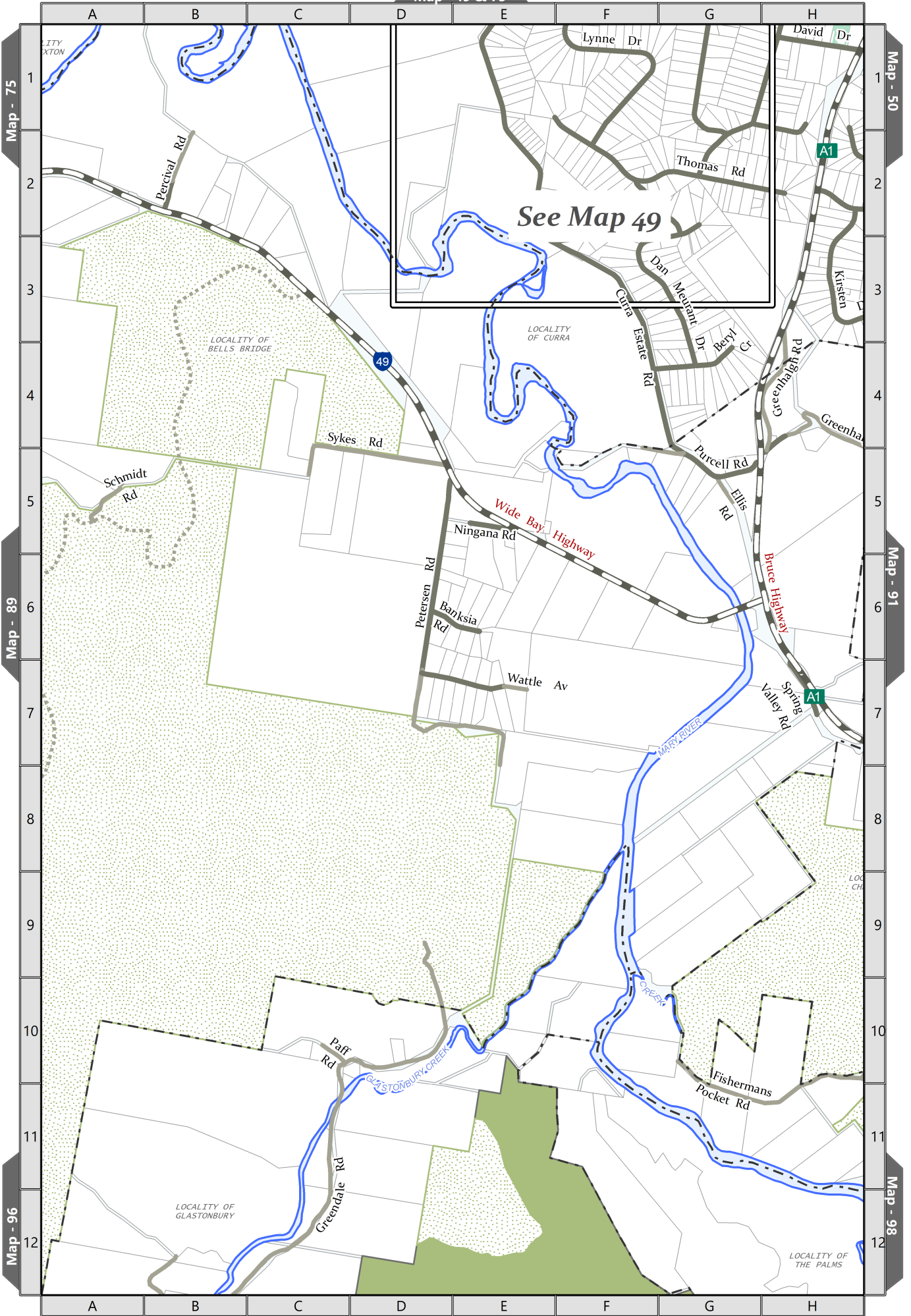

MAP - 90 BELLS BRIDGE

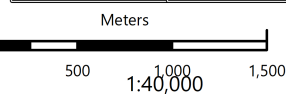
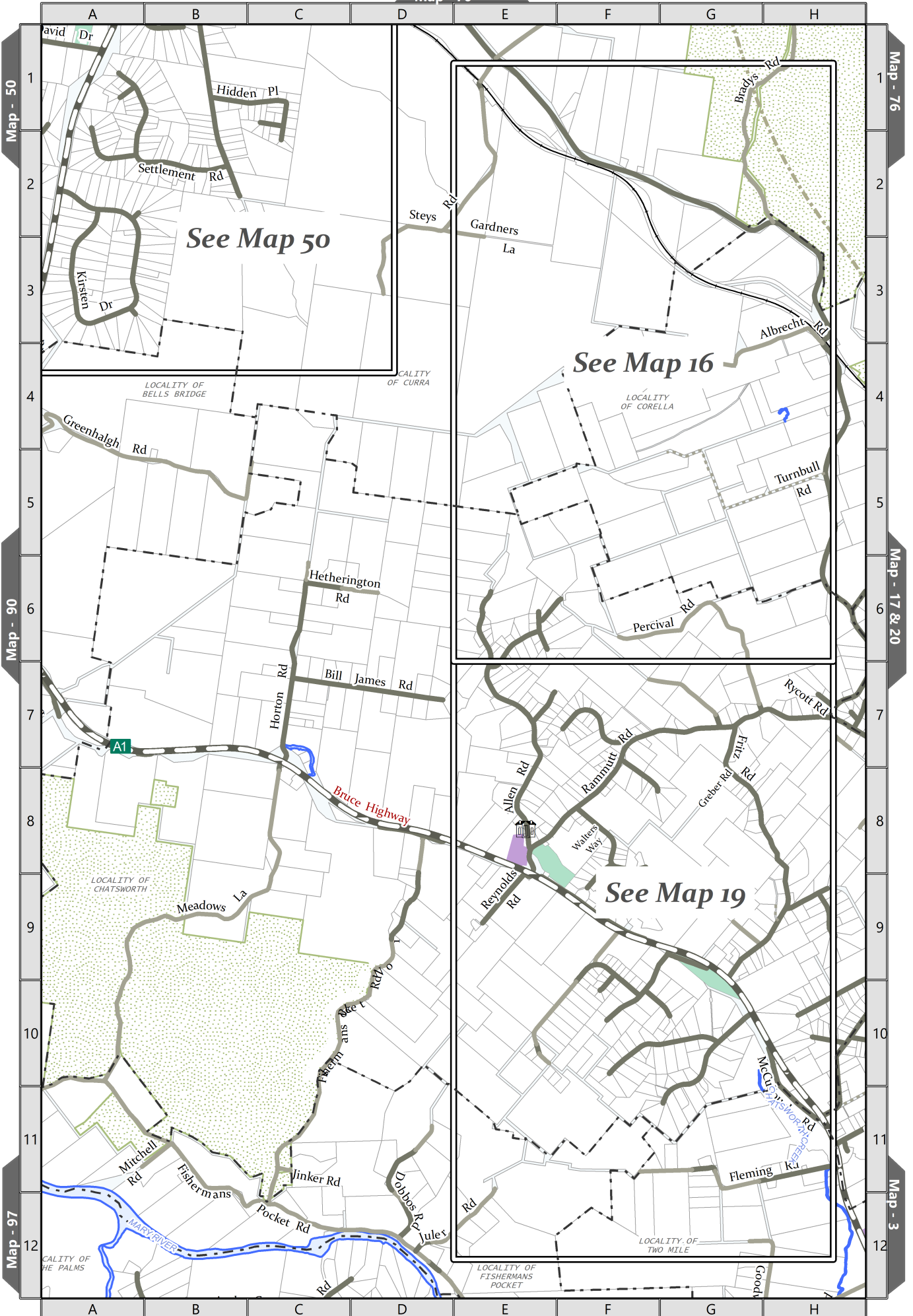

MAP - 91 CHATSWORTH

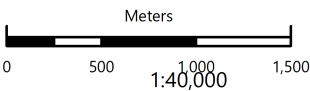
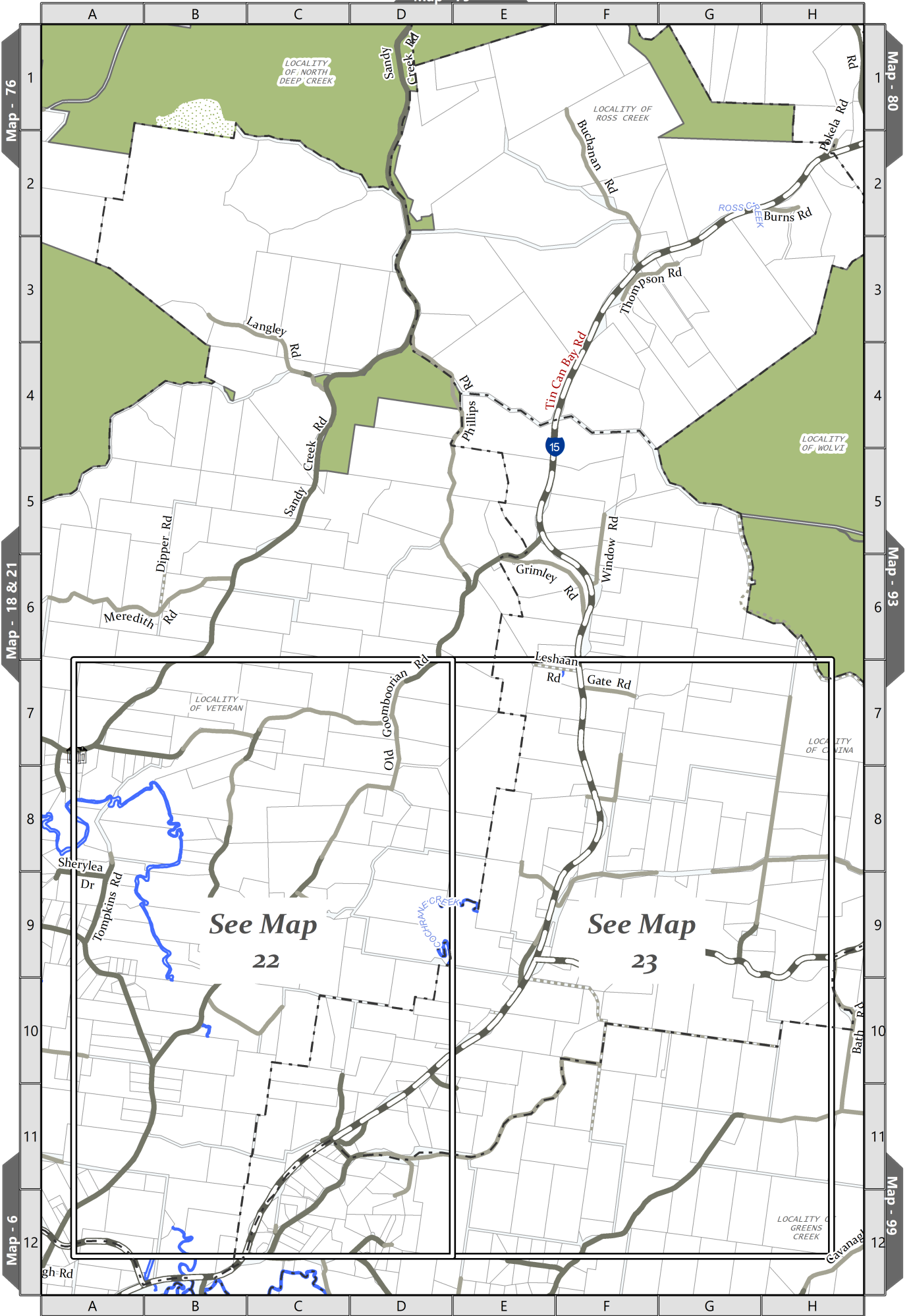

MAP - 92 VETERAN

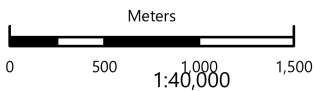
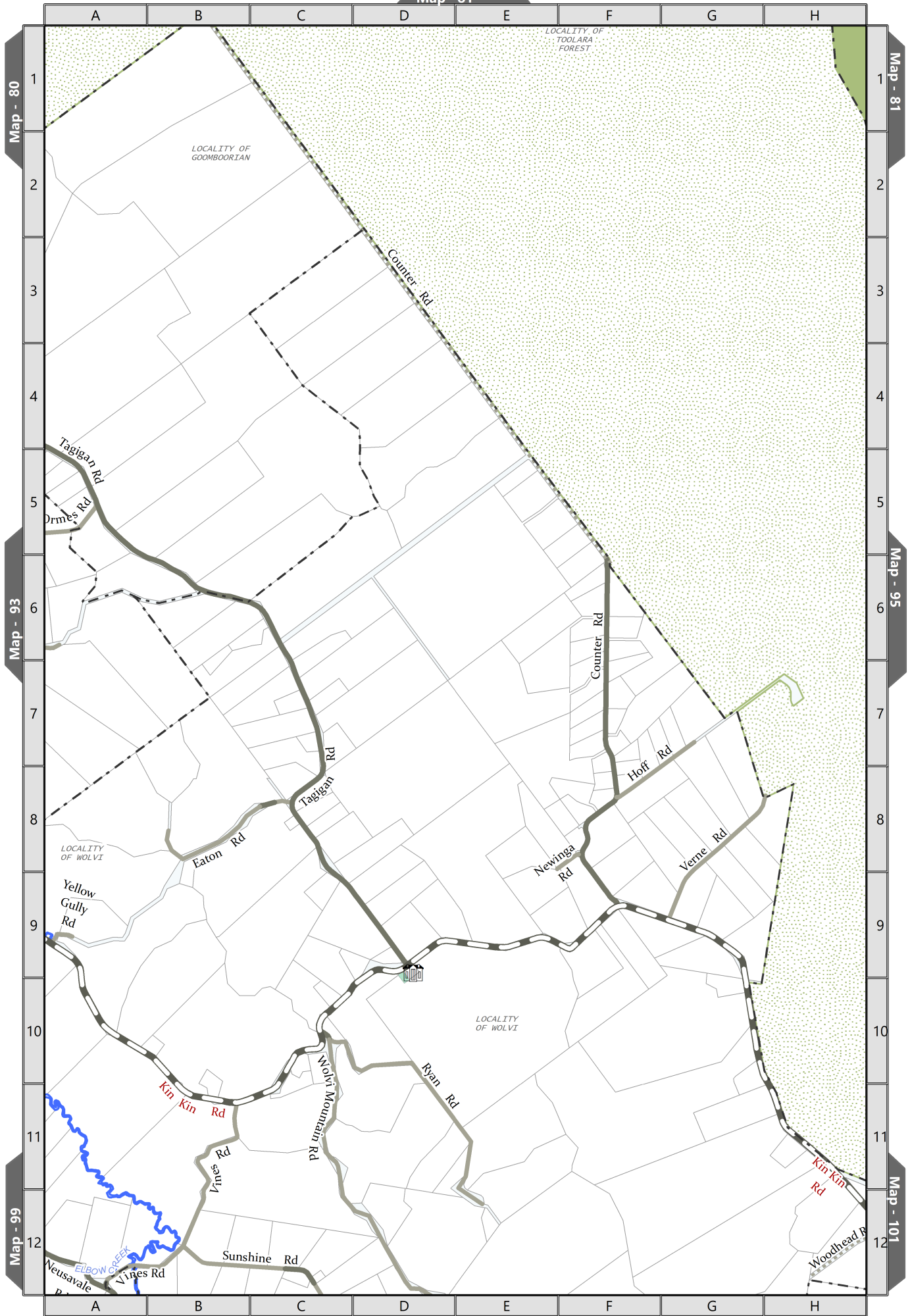

MAP - 94 WOLVI

A B C D E F G H

Map - 82

Map - 81

Map - 102

Map - 94

Map - 102

Map - 100

LOCALITY OF COOLOOLA

LOCALITY OF TOOLARA FOREST

LOCALITY OF TOOLARA FOREST

LOCALITY OF COONDOO

Kin-Kin Rd

Woodhead Rd

rt Rd

Parsons Rd

Meters

0 500 1,000 1,500

MAP - 95 TOOLARA FOREST

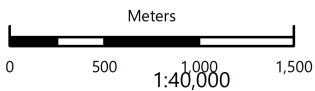
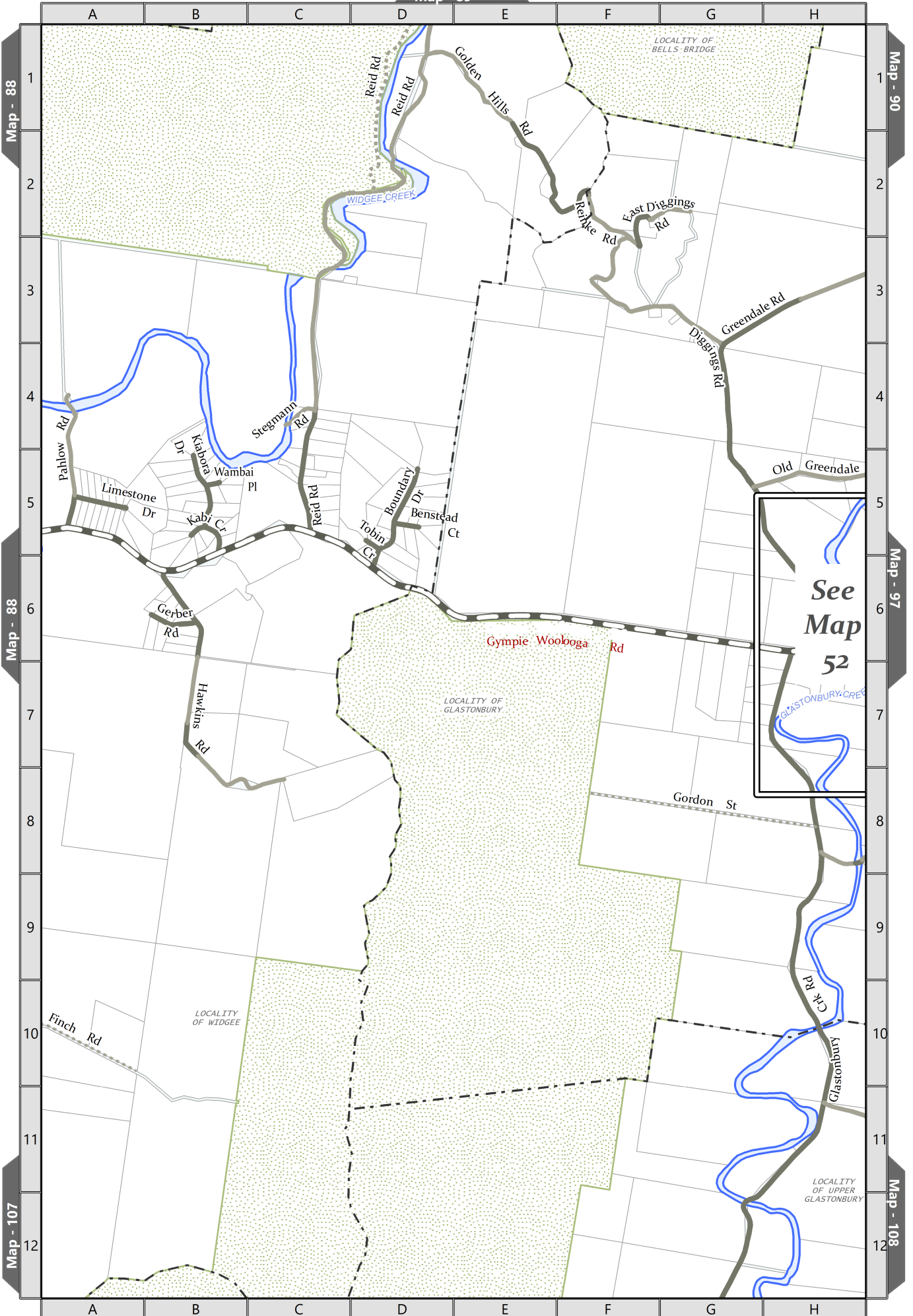

MAP - 96 GLASTONBURY

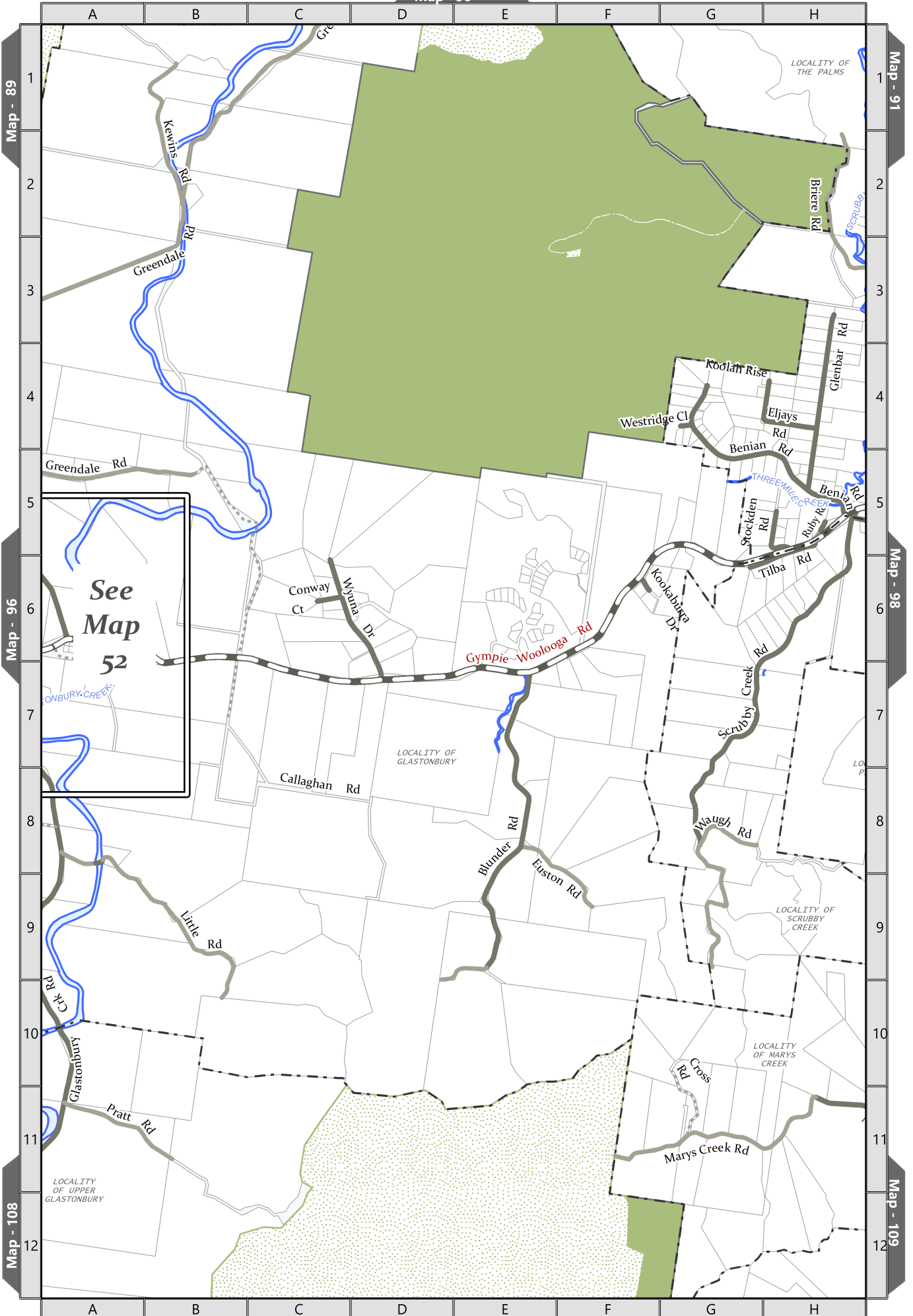

See
Map
52

Meters

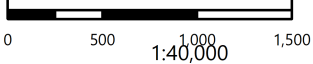

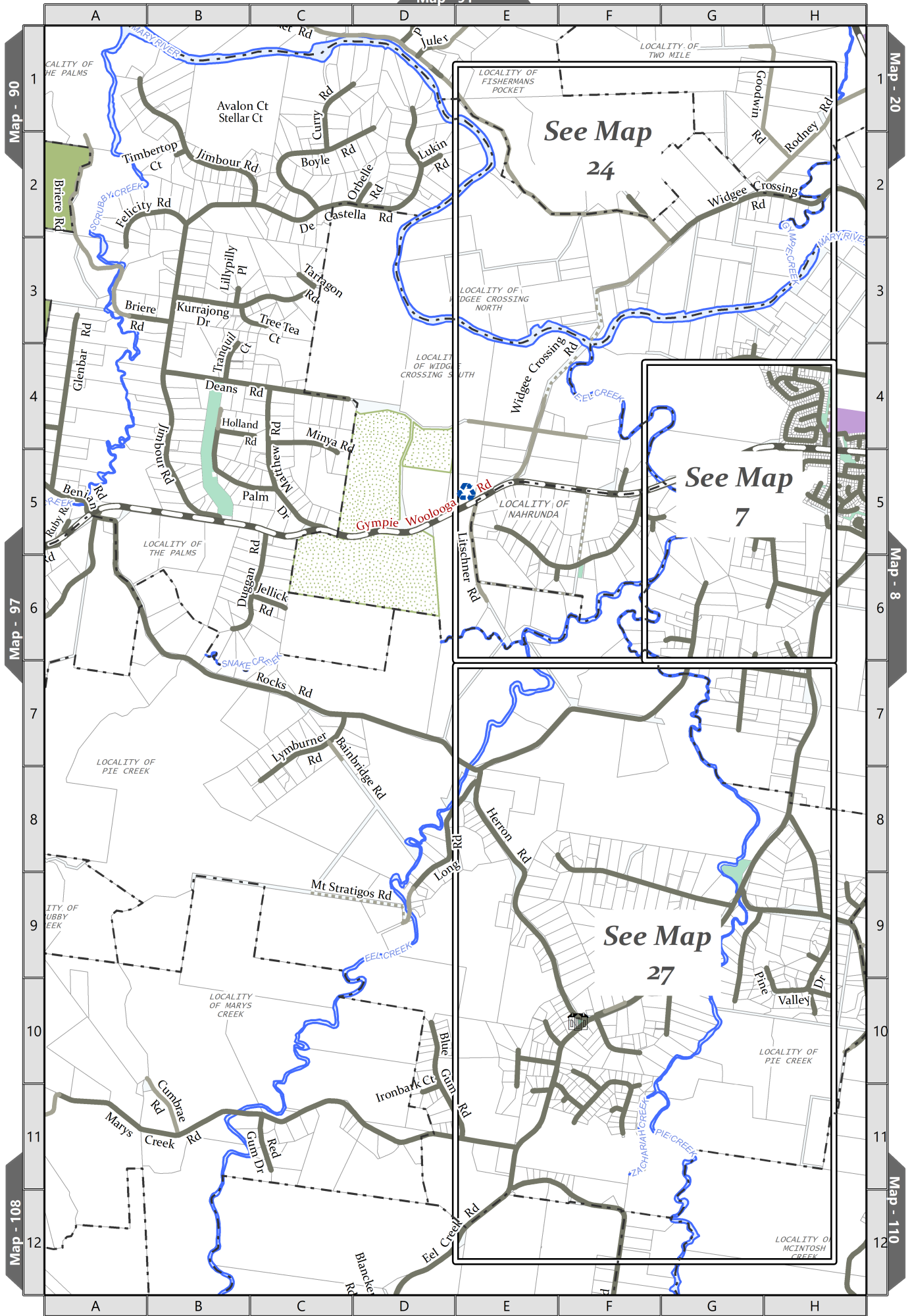

Map - 90

Map - 20

Map - 97

Map - 8

Map - 108

Map - 110

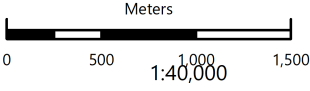

MAP - 98 PIE CREEK

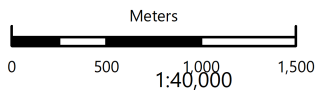
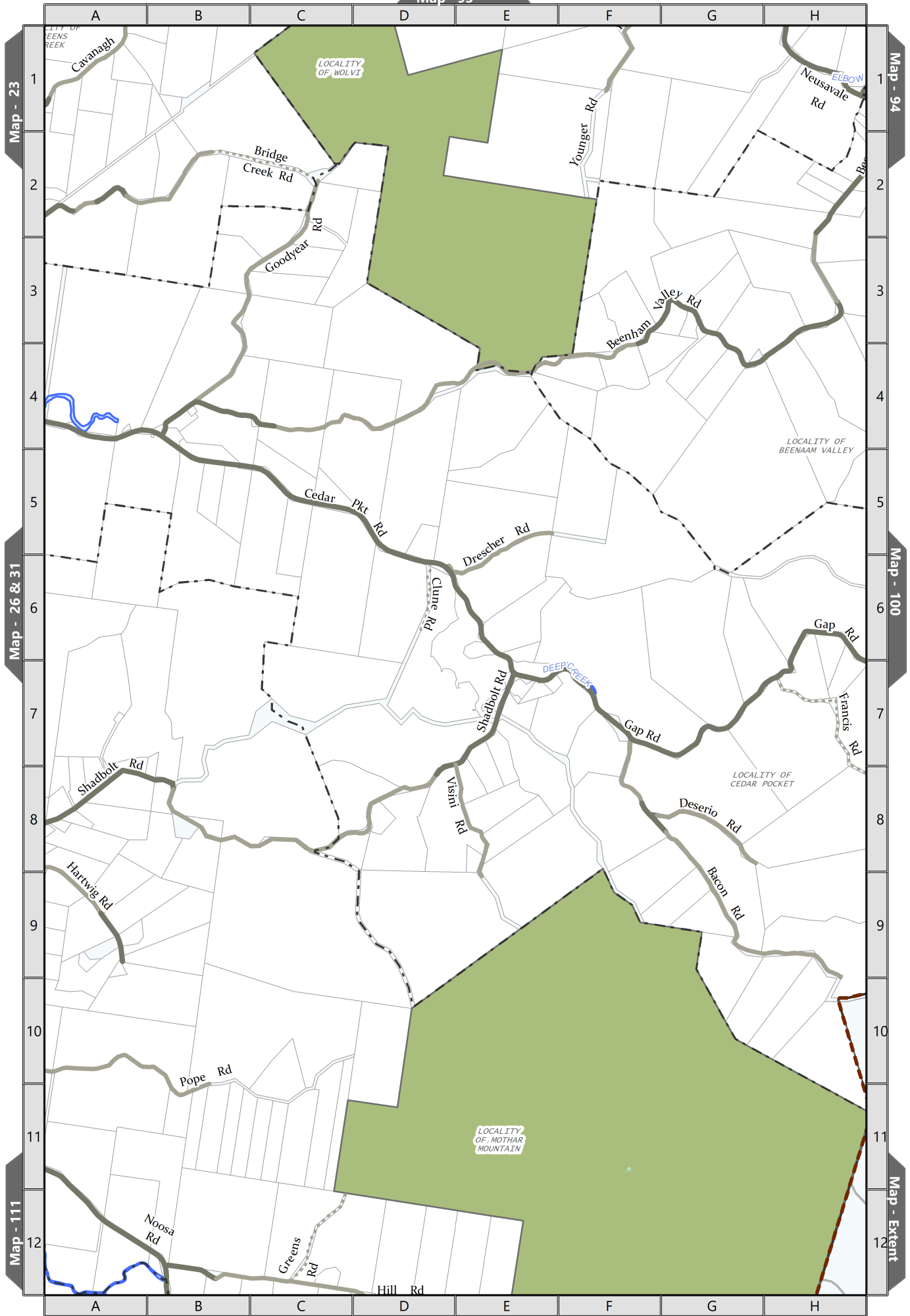

MAP - 99 CEDAR POCKET

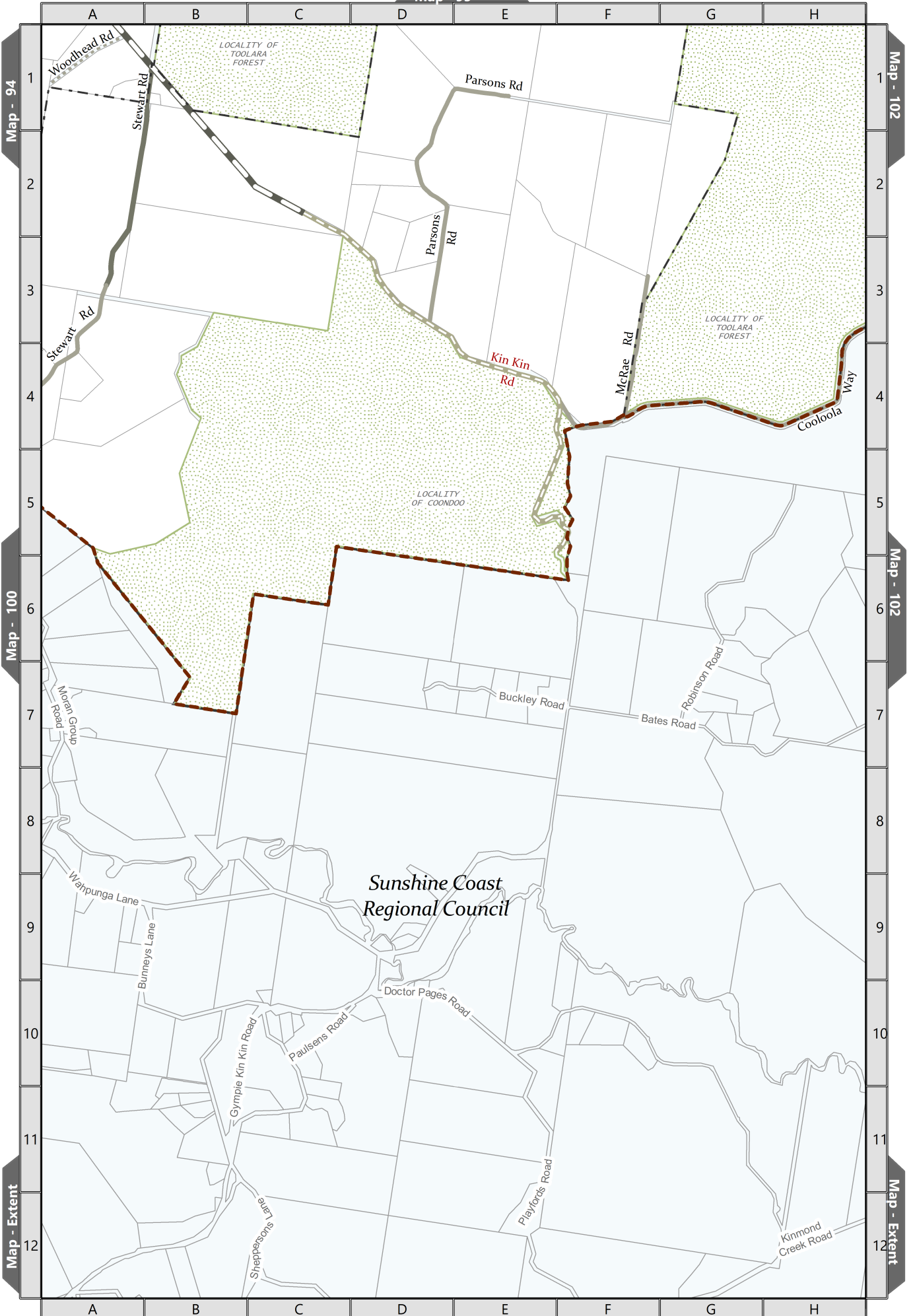

Map - 94

Map - 102

Map - 100

Map - 102

Map - Extent

Map - Extent

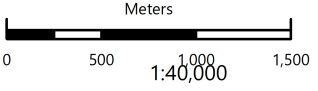

MAP - 101 COONDOO

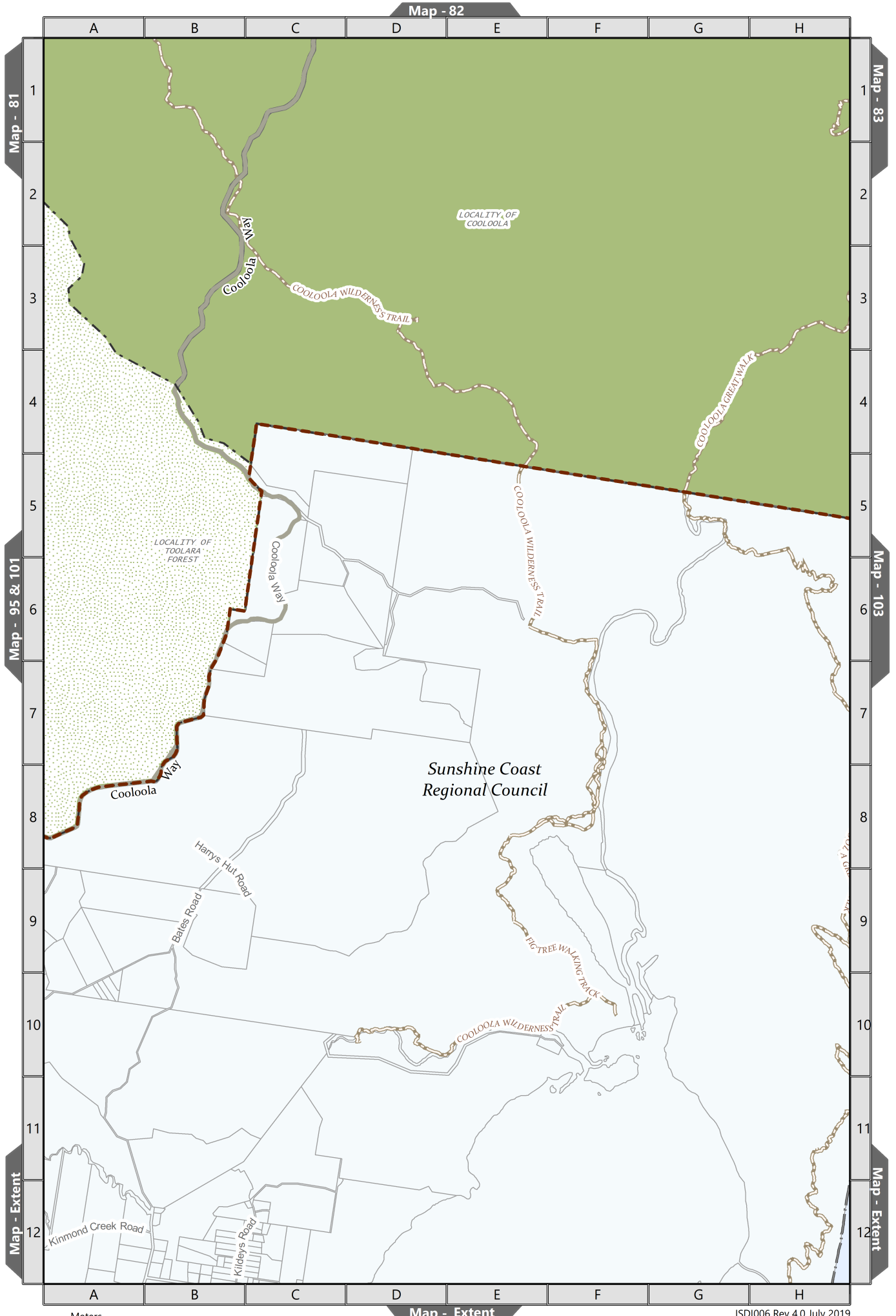

Map - 81

Map - 83

Map - 95 & 101

Map - 103

Map - Extent

Map - Extent

Meters

0 500 1,000 1,500 2,000
1:80,000

Map - Extent

ISDI006 Rev 4.0 July 2019

MAP - 102 TOOLARA FOREST

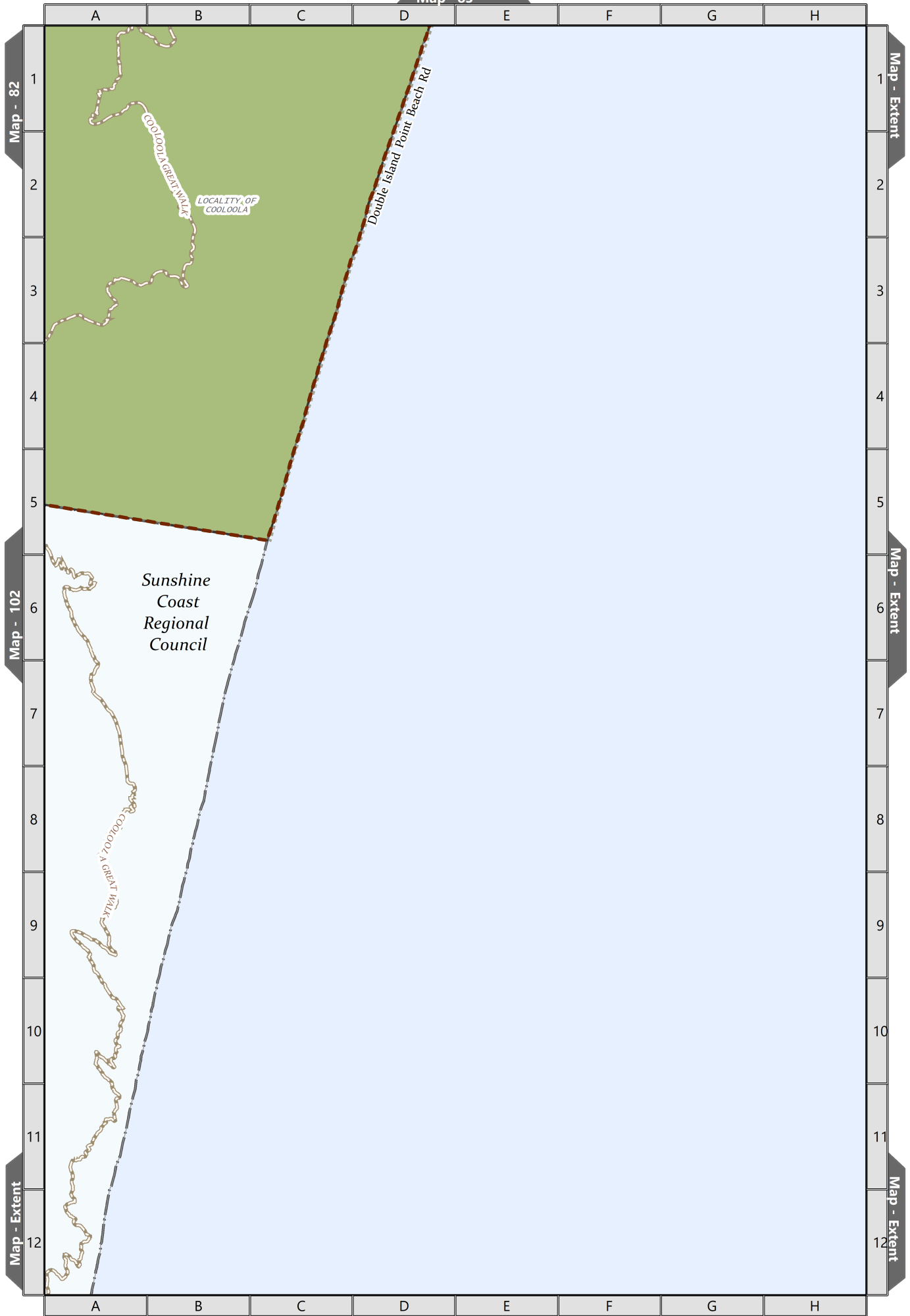

Sunshine
Coast
Regional
Council

COOLOOLA GREAT WALK
LOCALITY OF
COOLOOLA

Double Island Point Beach Rd

COOLOOLA GREAT WALK

COOLOOLA GREAT WALK

Meters

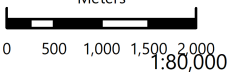

MAP - 103 COOLOOLA

